

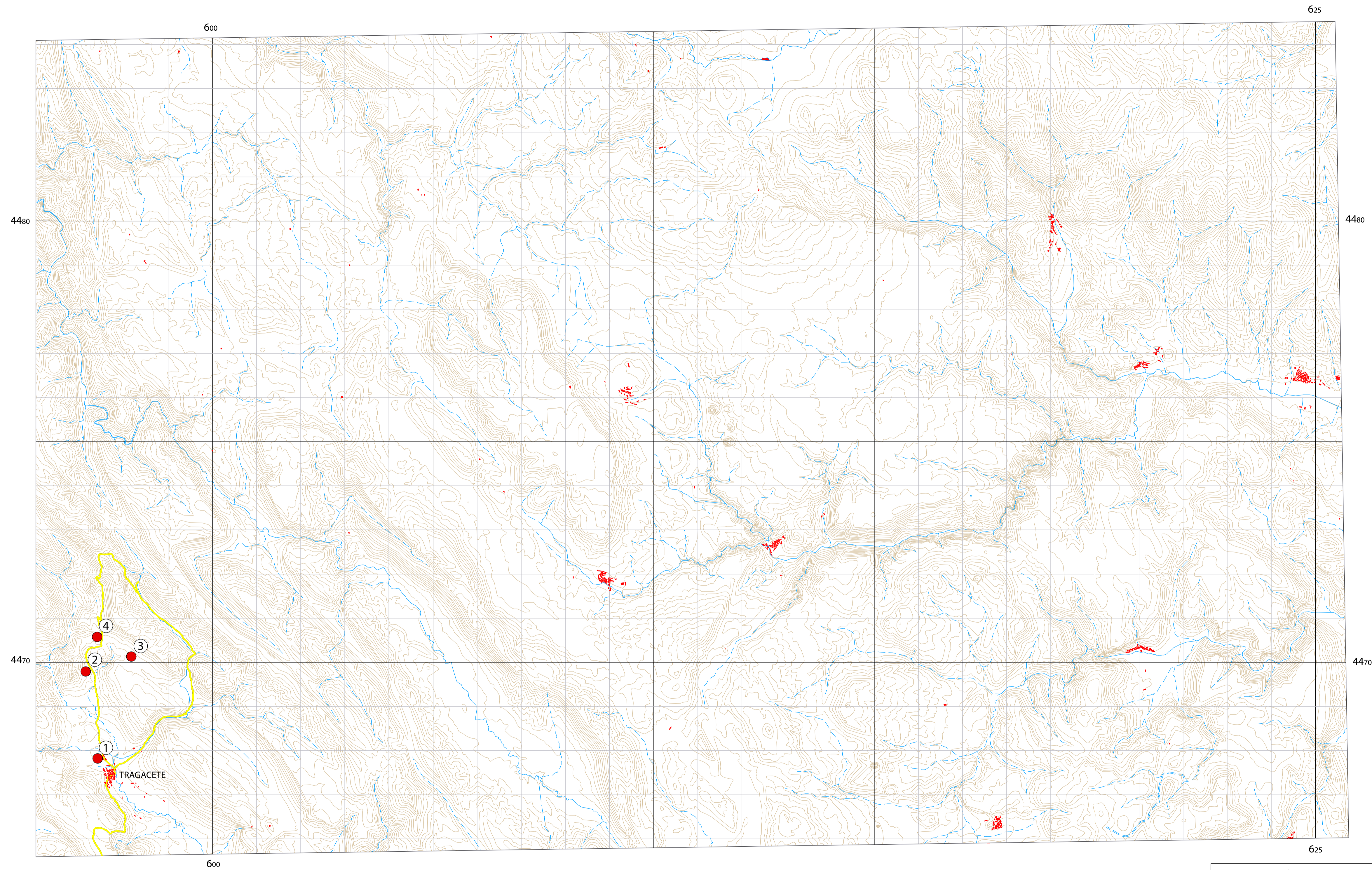



TRAGACETE (565)



LEYENDA:

-  Población
-  Tramo del camino
-  Punto de prospección:
 - ① Lasca
 - ② Refugio de pastores 1
 - ③ Refugio de pastores 2
 - ④ Refugio de pastores 3



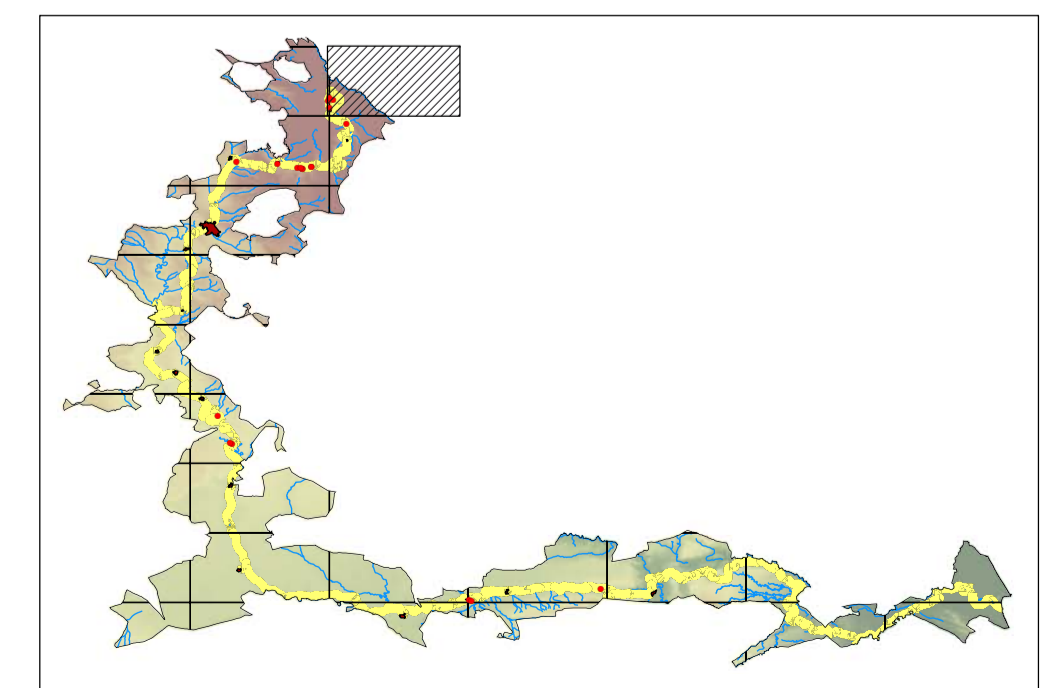
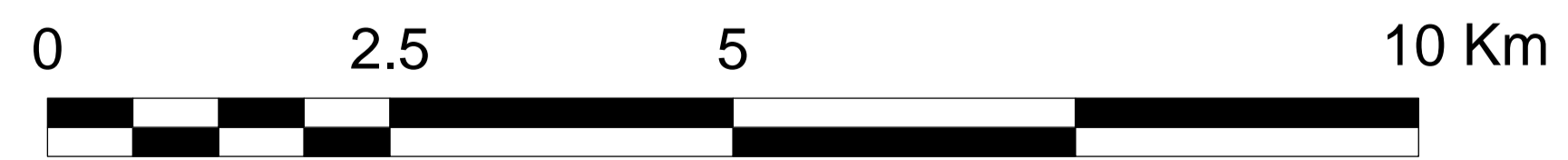

Escala 1:50.000

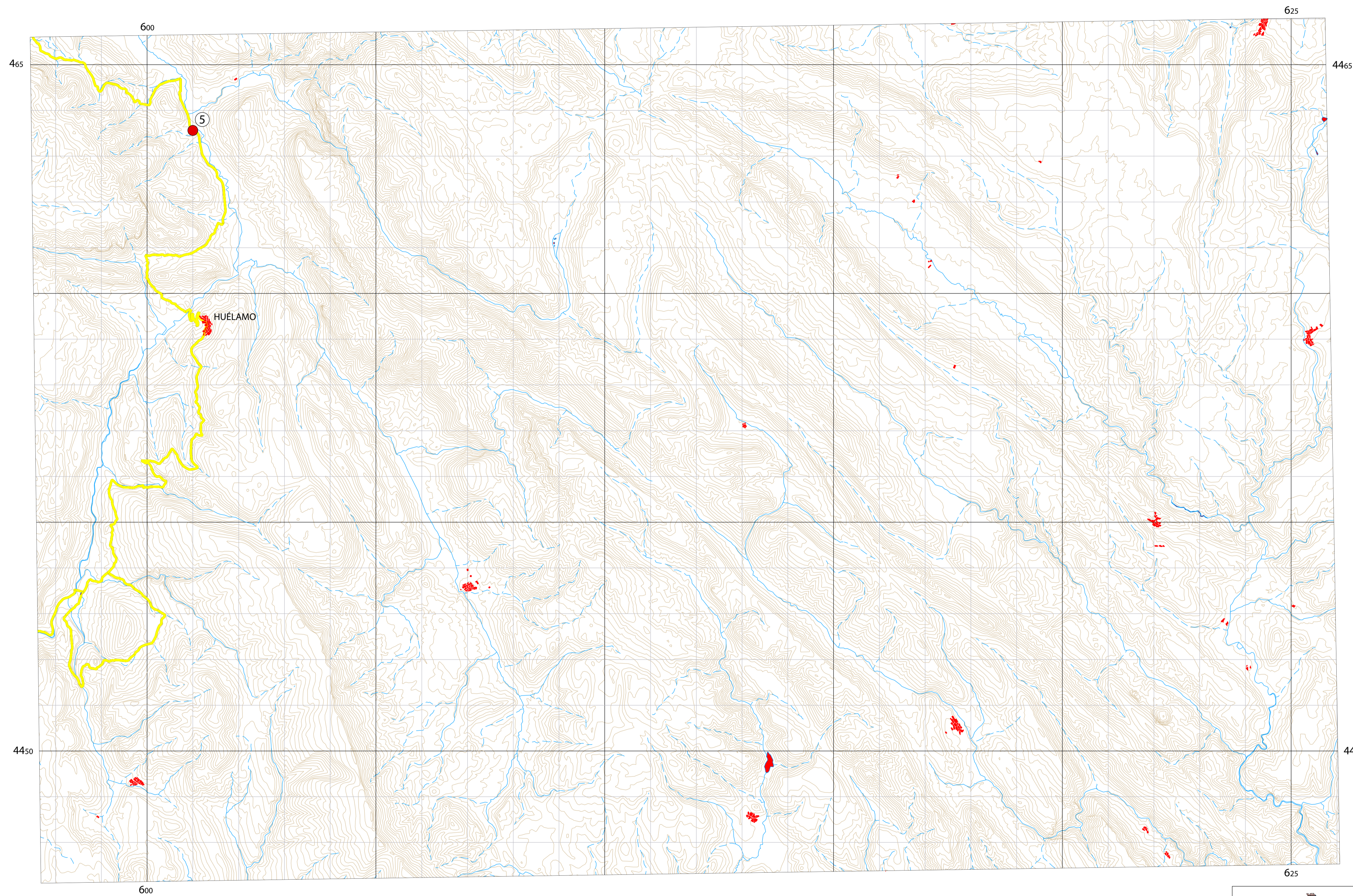

ZAFRILLA (588)



LEYENDA:

-  Población
-  Tramo del camino
-  Punto de prospección:
-  Refugio de pastores



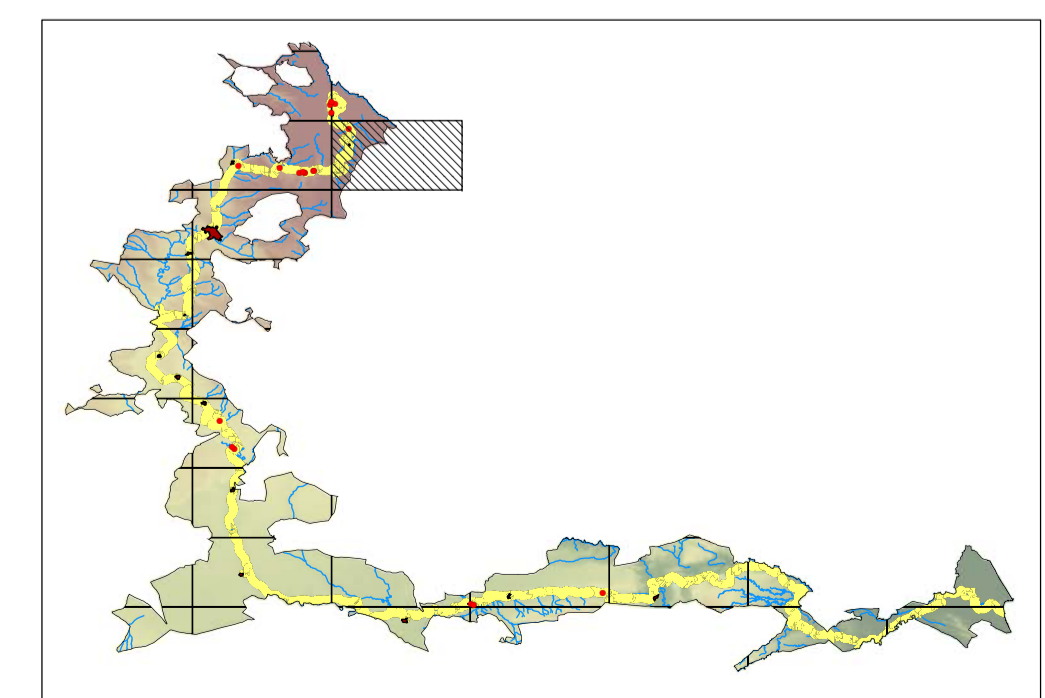
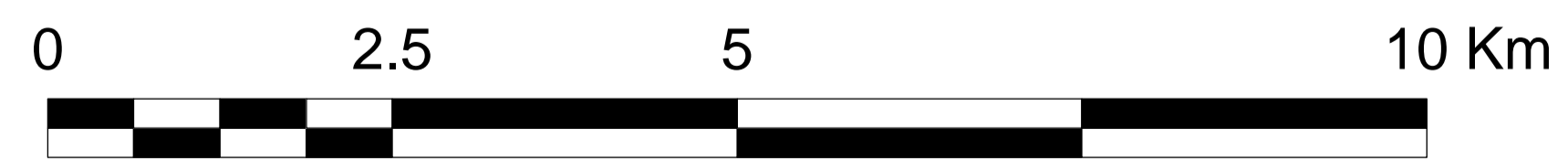



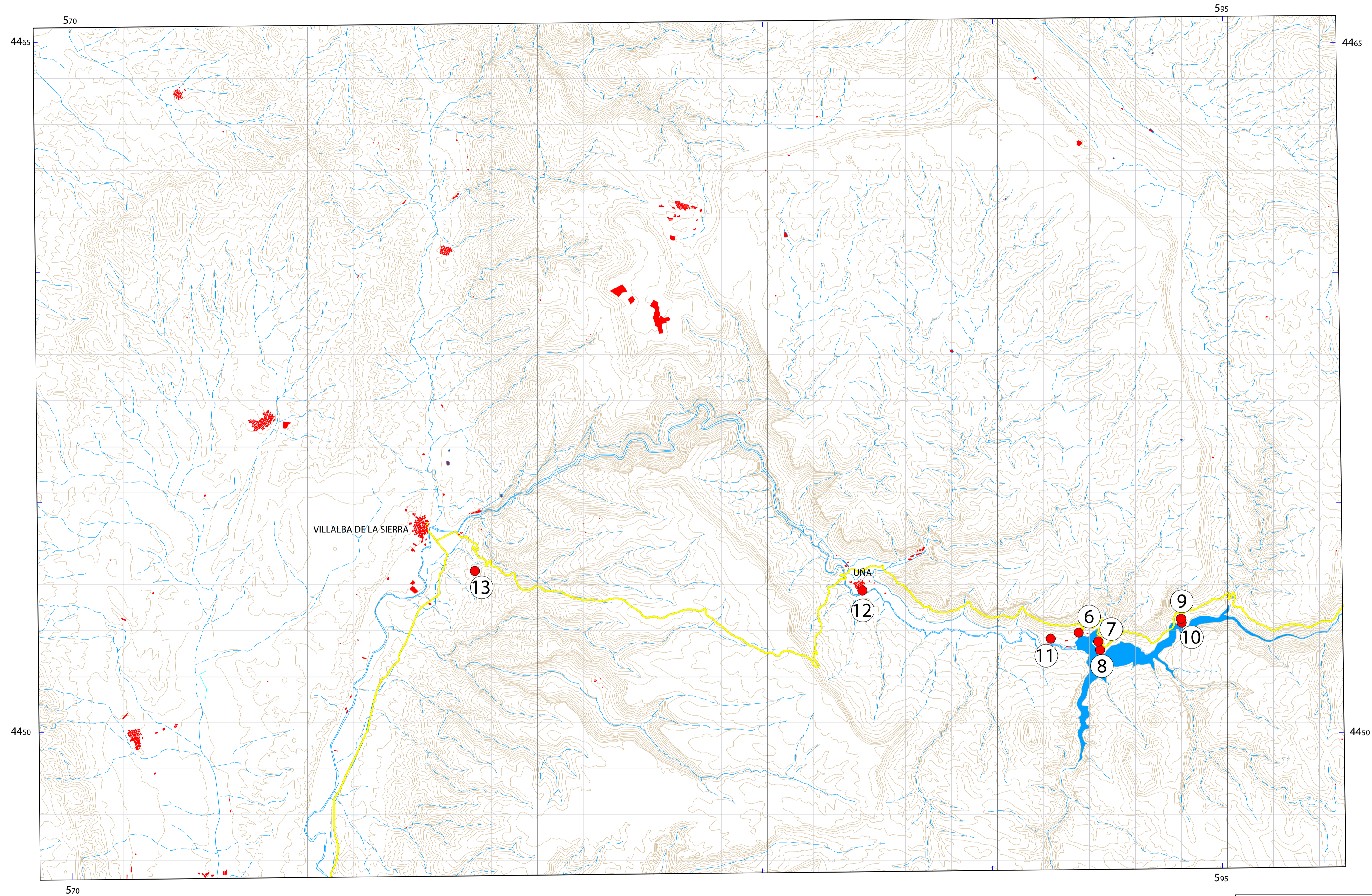



Escala 1:50.000



VILLALBA DE LA SIERRA (587)



LEYENDA:

-  Población
-  Tramo del camino
-  Punto de prospección:
 -  Ermita
 -  Vivienda 1
 -  Vivienda 2
 -  Buril
 -  Lasca
 -  Piedra de molino
 -  Uña - Polígono 002
 -  Refugio de pastores

Escala 1:50.000

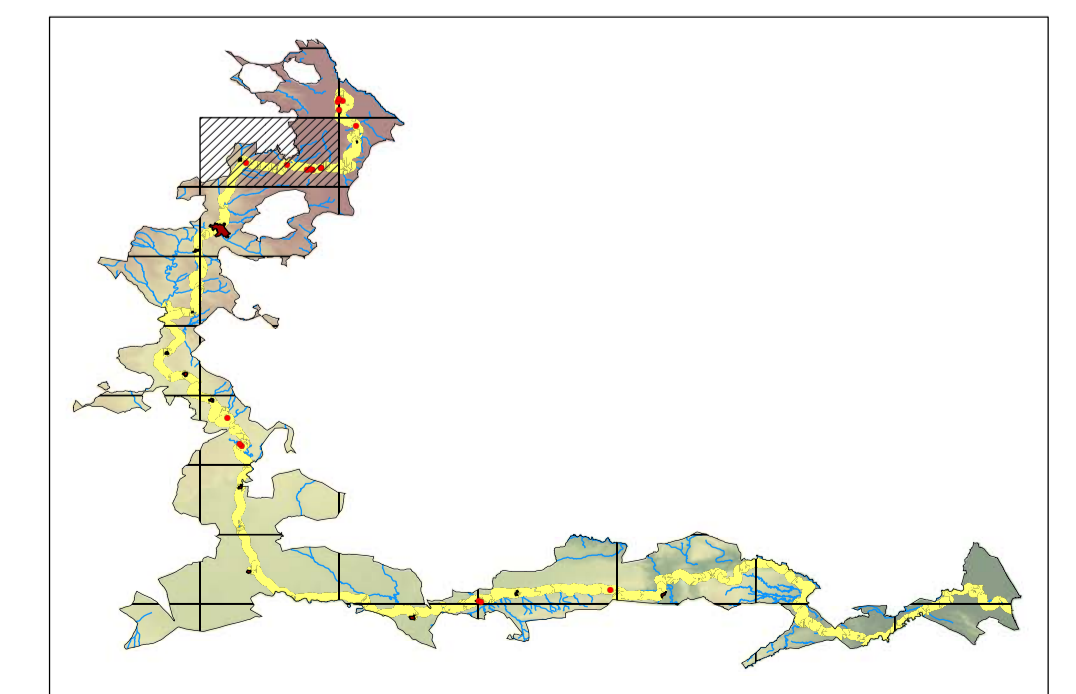
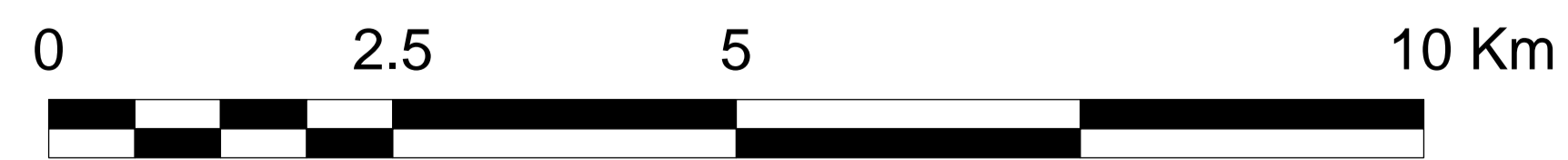

MOTILLA DEL PALANCAR (691)

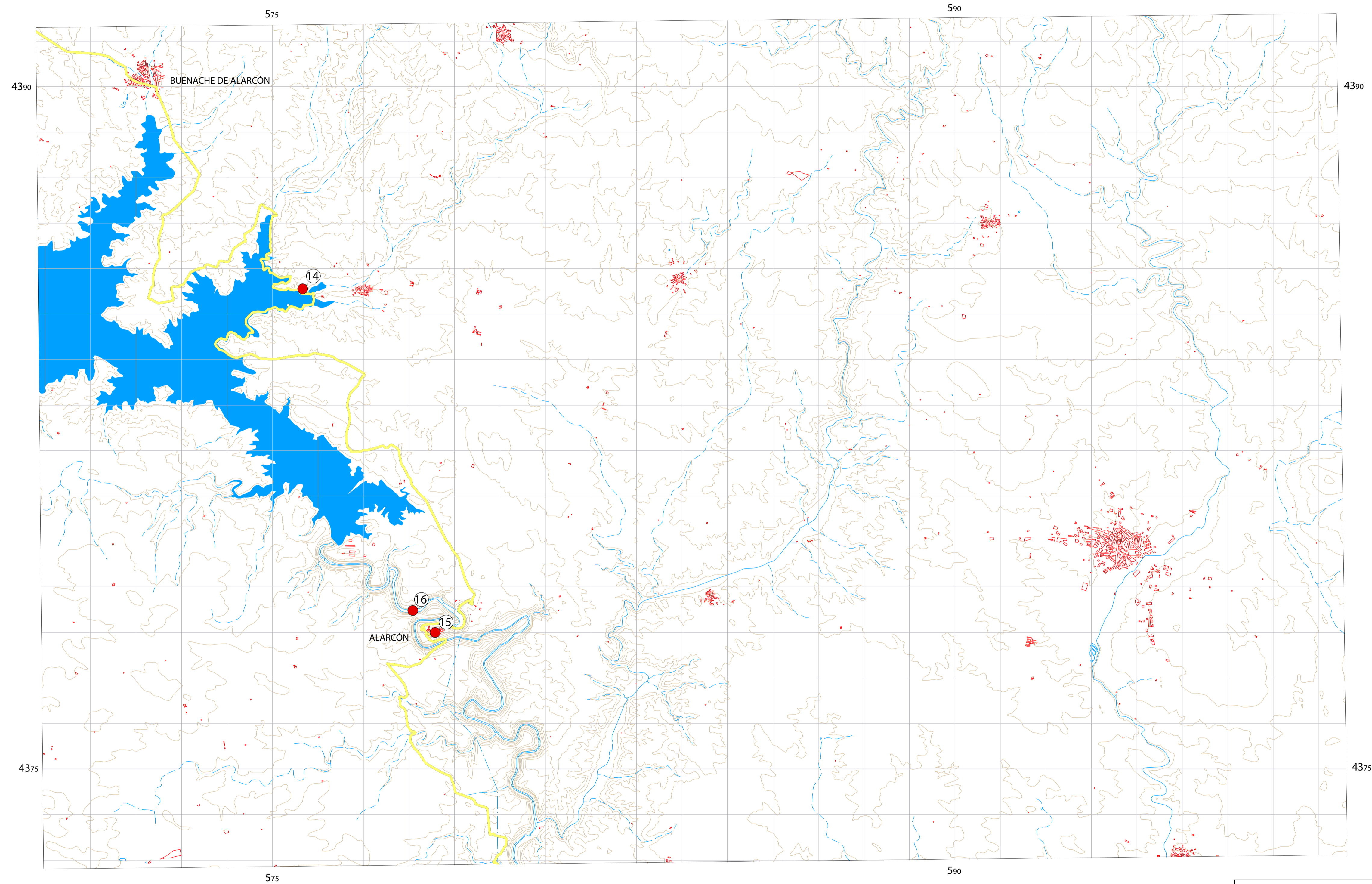

LEYENDA:

- Población
- Tramo del camino
- Punto de prospección:
 - ⑭ Olmedilla de Alarcón
 - ⑮ Alarcón
 - ⑯ Alarconillos

Escala 1:50.000

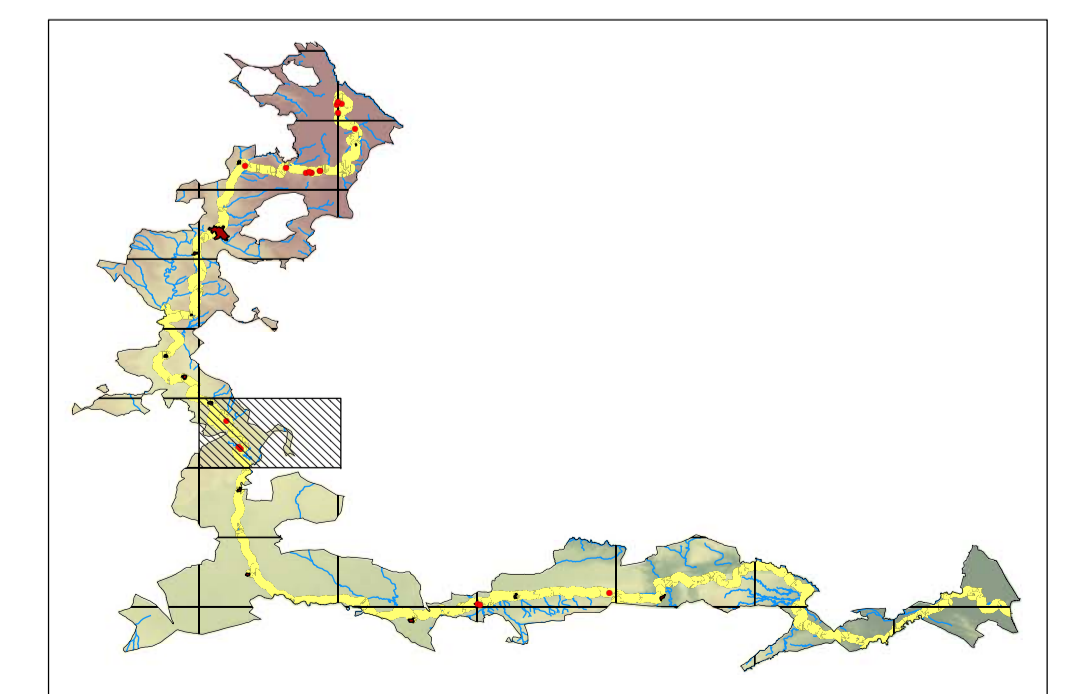
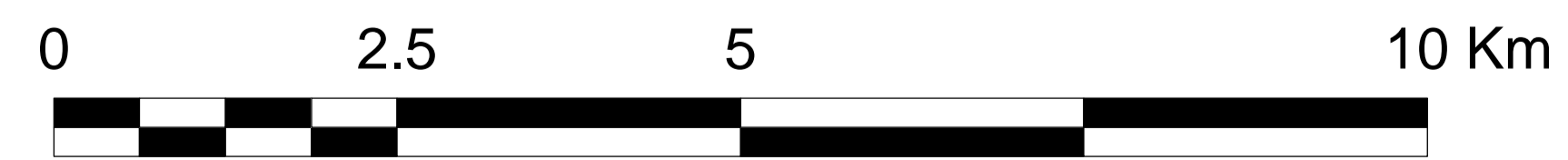

CASAS-IBAÑEZ (744)

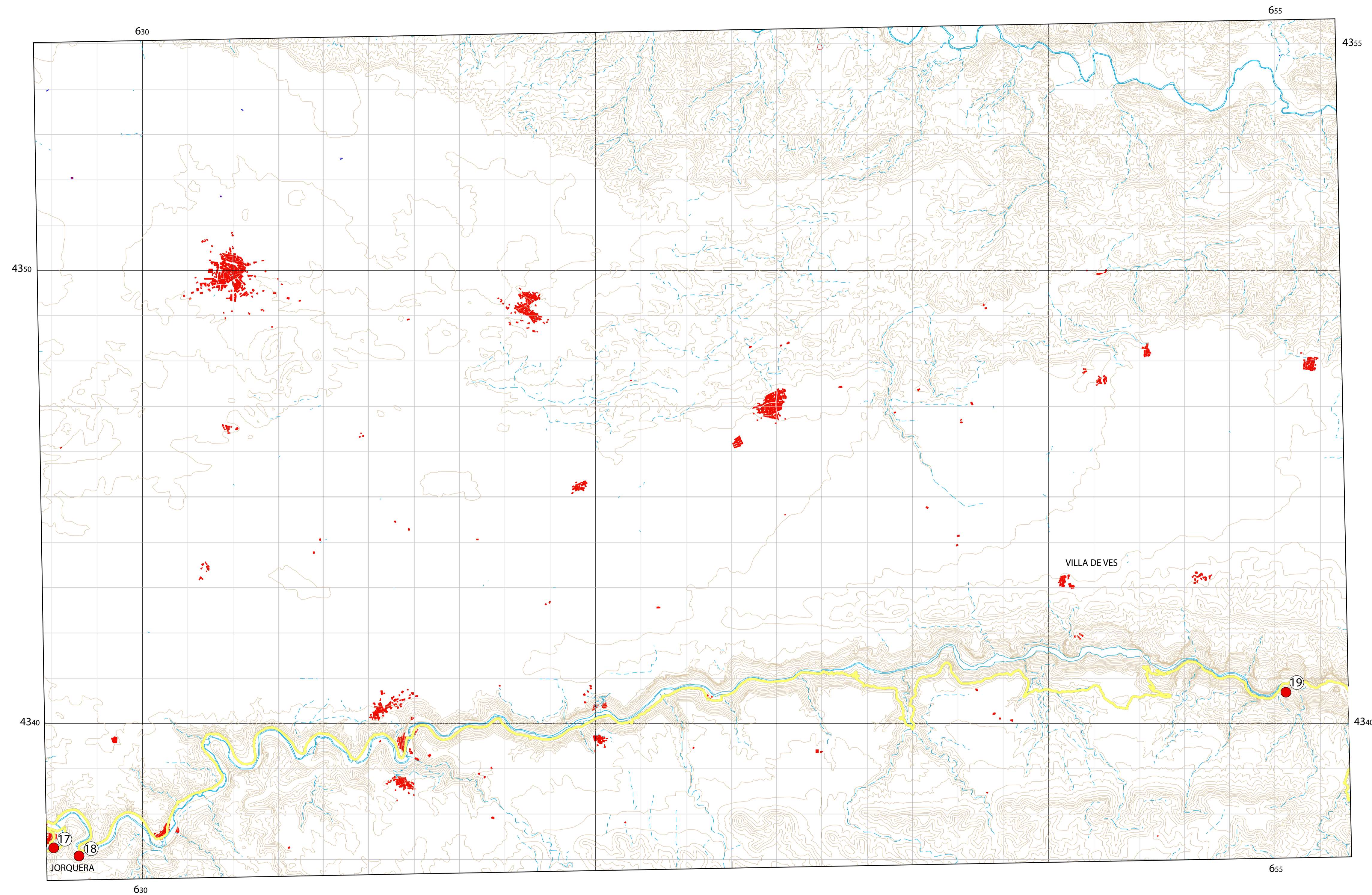

LEYENDA:

- Población
- Tramo del camino
- Punto de prospección:
 - ①7 Puente de la Presa
 - ①8 Peñascal
 - ①9 Central hidroeléctrica

Escala 1:50.000

