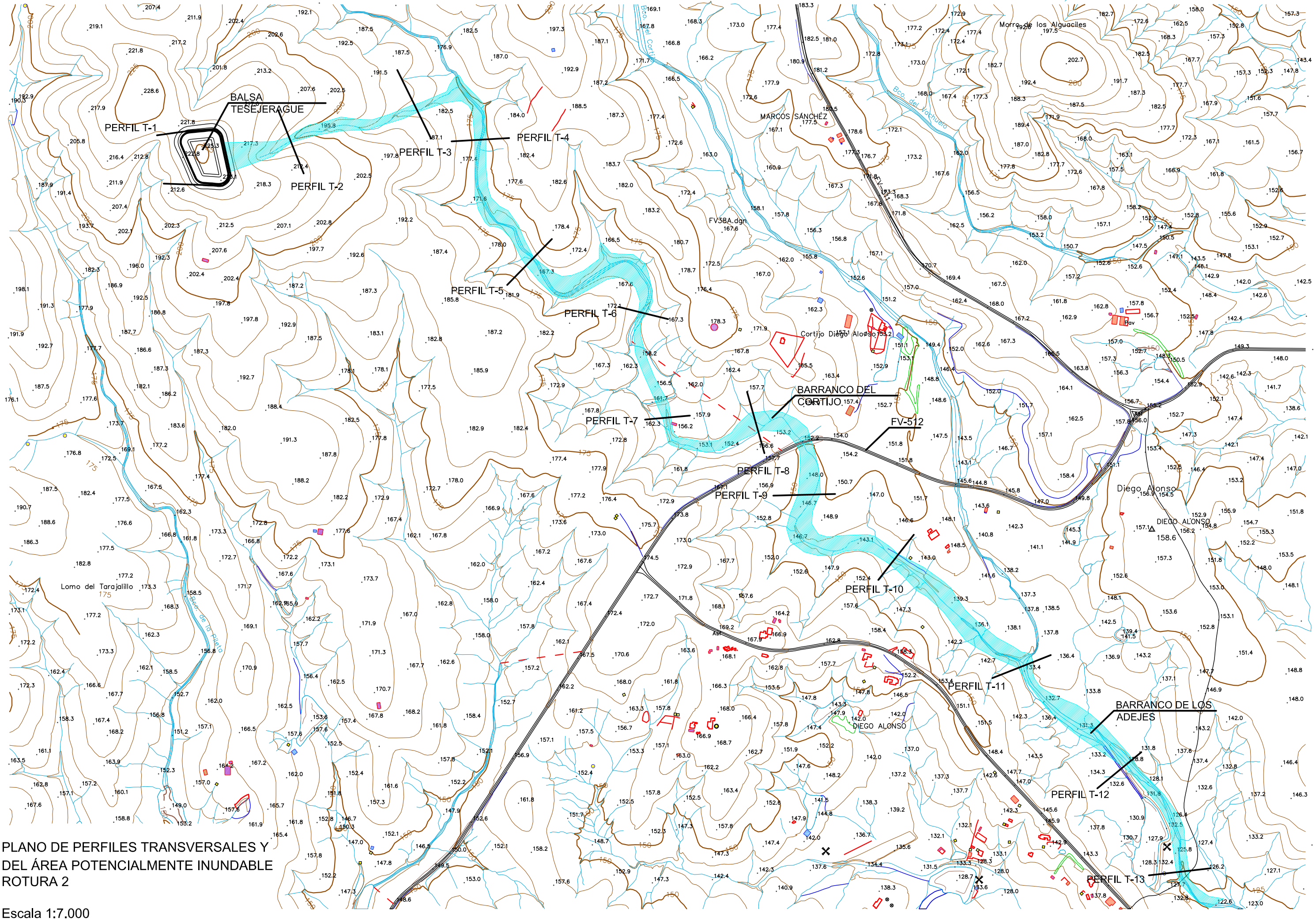

PLANO DE PERFILES TRANSVERSALES Y DEL ÁREA POTENCIALMENTE INUNDABLE ROTURA 2

Escala 1:7.000