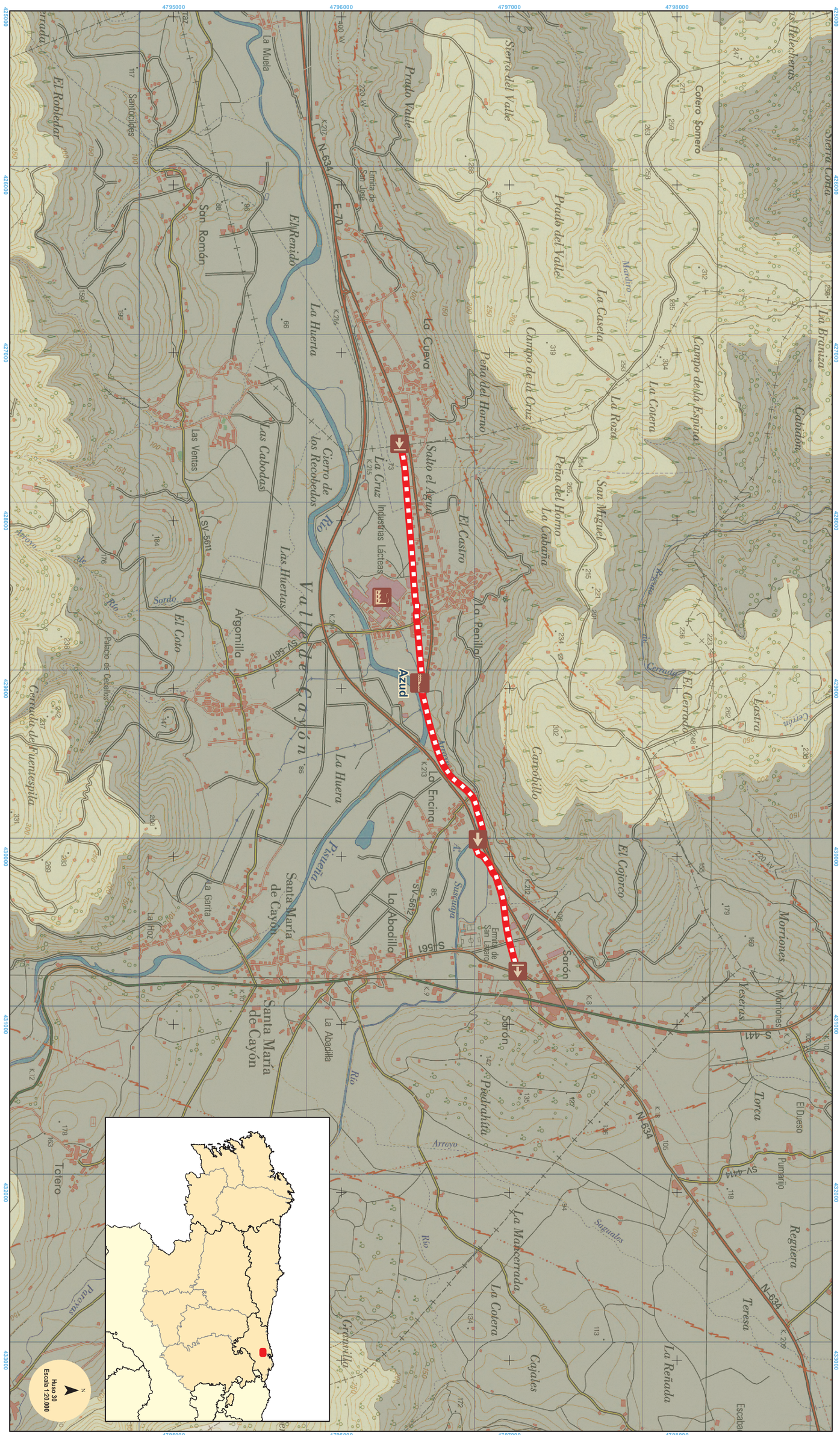Camino Natural de Sarón - La Penilla