SECTOR II NORESTE PENINSULAR

Camino Natural de la Hoya de Huesca

Etapas 2 y 3
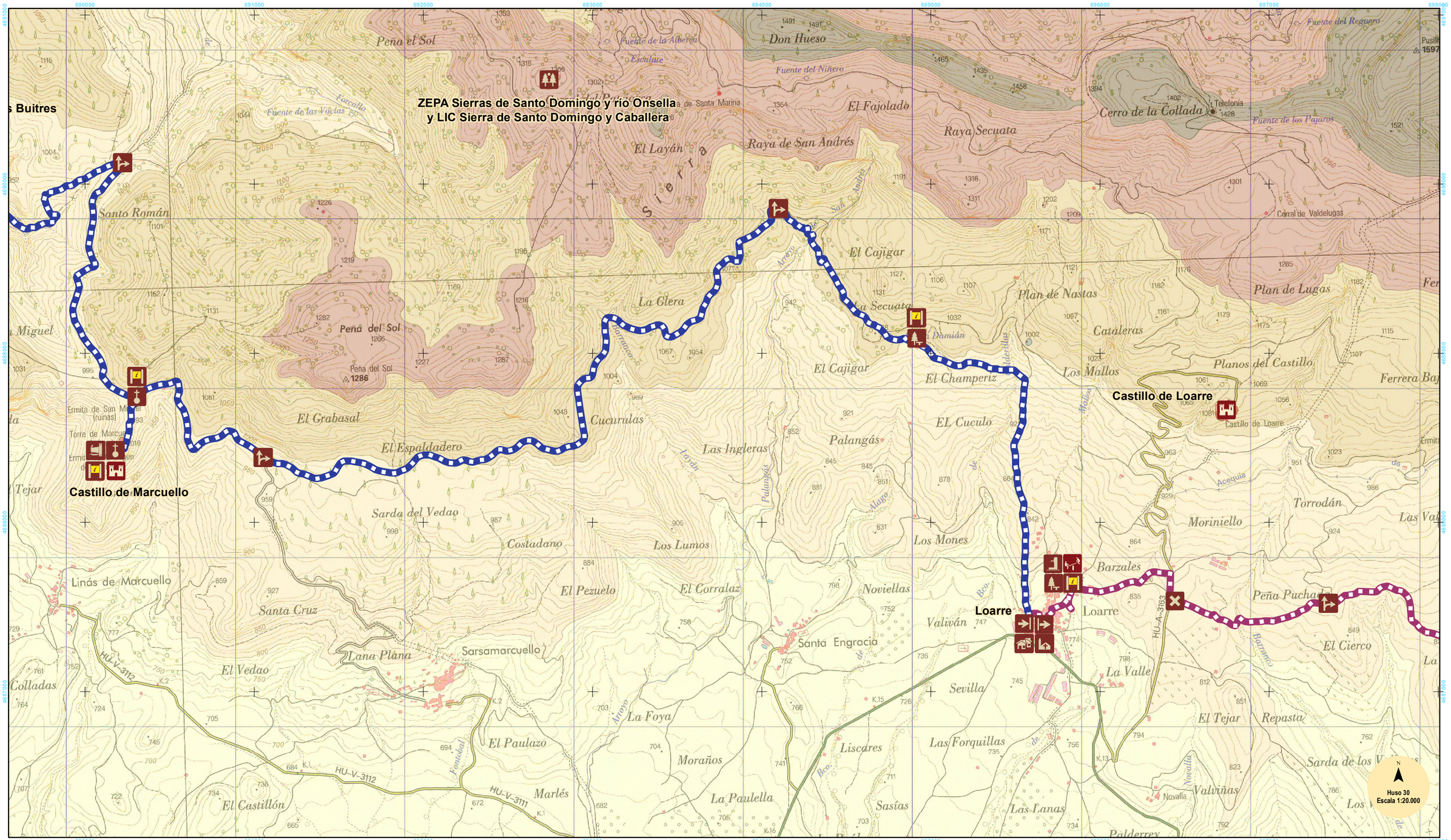
Caminos Naturales