Mapa II.28.29
Hoja 36 de 54

SECTOR II NORESTE PENINSULAR

Camino Natural del Ebro GR99

Etapas 26 y 27
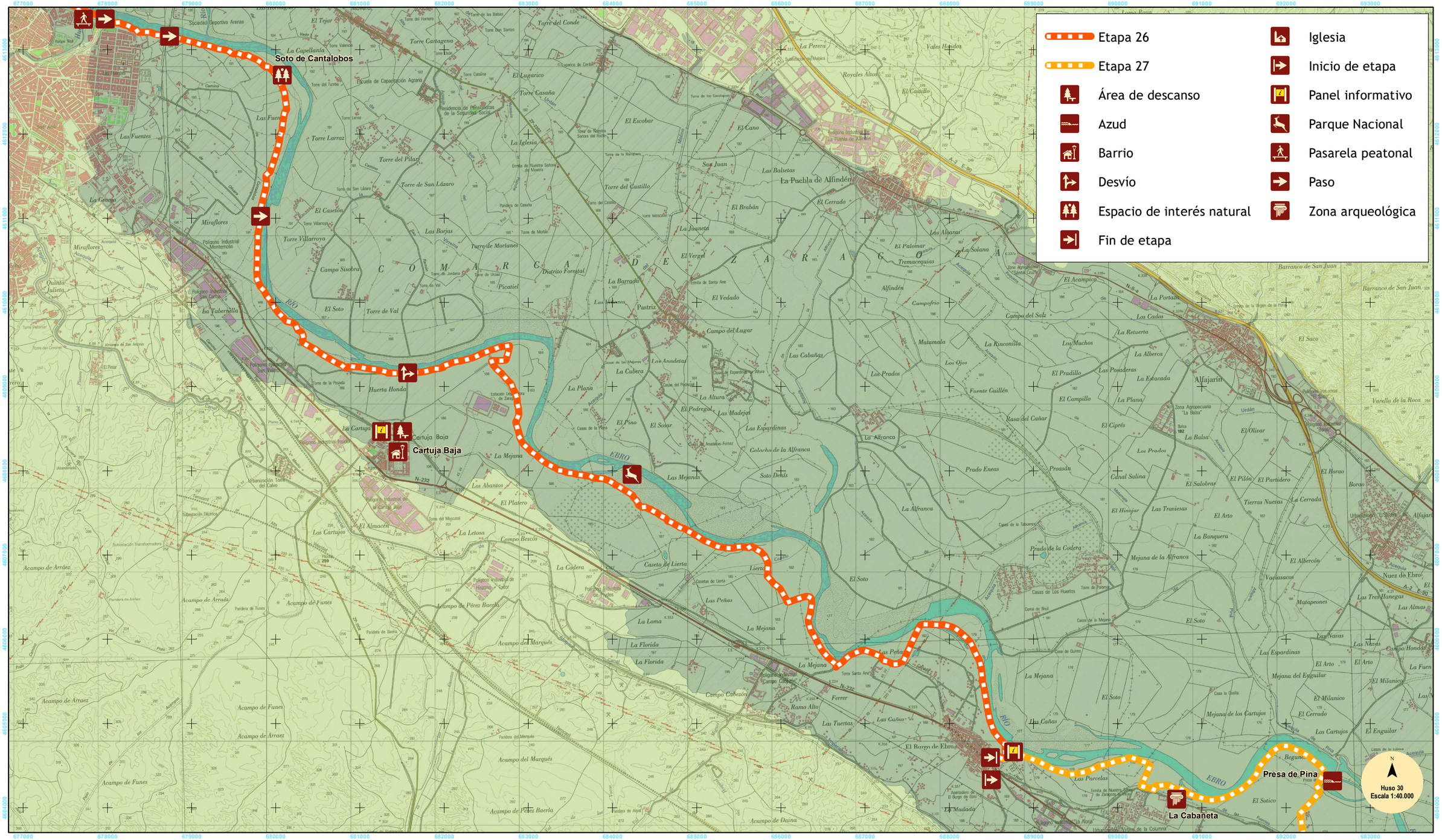
Caminos Naturales