

Observatorio de Precios del Sector Lácteo

Febrero 2018



| | | |
|--|-----------------------|----|
| 1. CADENA DE VALOR | | 3 |
| 2. SITUACIÓN ECONÓMICA DE GRANJAS TÍPICAS-RENGRATI | | 6 |
| 3. VOLUMEN. | PRODUCCIÓN GANADERA | 17 |
| | PRODUCCIÓN INDUSTRIAL | 22 |
| | CONSUMO EN EL HOGAR | 32 |
| 4. PRECIO. | PRODUCCIÓN | 42 |
| | INDUSTRIA | 46 |
| | DISTRIBUCIÓN | 56 |
| 5. COMERCIO EXTERIOR | | 77 |
| ANEXO_ FUENTES INFORMACIÓN | | 92 |



GOBIERNO
DE ESPAÑA

MINISTERIO
DE AGRICULTURA Y PESCA,
ALIMENTACIÓN Y MEDIO AMBIENTE

CADENA DE VALOR

Evolución de los Índices de Precios en las tres posiciones de la cadena de valor de la leche en España. Año Base 2010=100

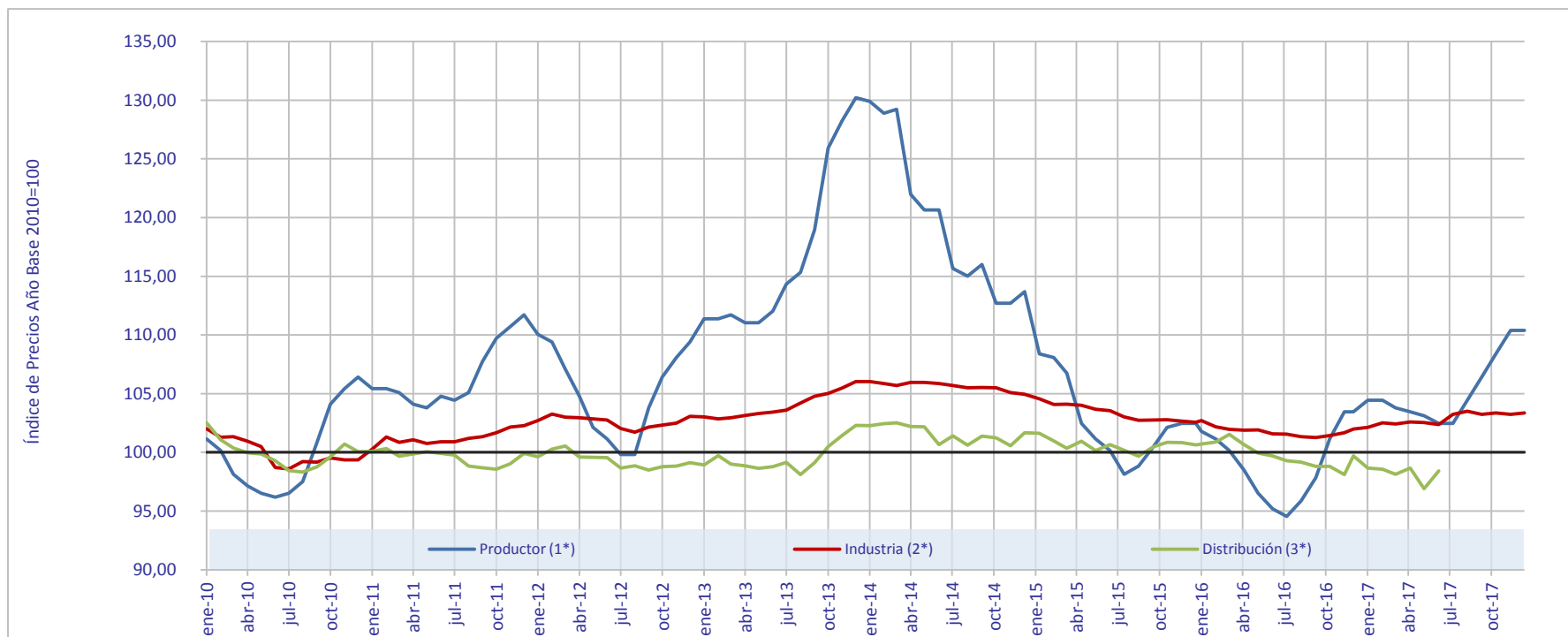

Todos los índices están elaborados a partir de los precios en posición de salida de cada eslabón de la cadena de valor y sin incluir el IVA.

(1*) Índice de precios pagados al productor por la leche cruda en posición salida de la explotación. MMO

(2*) Índice de precios percibidos por la industria por los productos lácteos fabricados y comercializados en España en posición salida de fábrica. INE

(3*) Índice de precios pagados por el consumidor por los productos lácteos en la distribución. BDCH-MAGRAMA y EUROSTAT

CADENA DE VALOR

Evolución de los Índices de Precios en las tres posiciones de la cadena de valor de la leche en España.

Año Base 2010=100

| | ene-12 | feb-12 | mar-12 | abr-12 | may-12 | jun-12 | jul-12 | ago-12 | sep-12 | oct-12 | nov-12 | dic-12 | 2012 |
|--------------------------|--------|--------|--------|--------|--------|--------|--------|--------|--------|--------|--------|--------|--------|
| Productor (1*) | 110,06 | 109,41 | 107,09 | 104,78 | 102,12 | 101,14 | 99,81 | 99,81 | 103,79 | 106,41 | 108,08 | 109,41 | 105,2 |
| Industria (2*) | 102,70 | 103,25 | 103,00 | 102,96 | 102,85 | 102,75 | 102,04 | 101,72 | 102,15 | 102,32 | 102,50 | 103,08 | 102,6 |
| Distribución (3*) | 99,63 | 100,27 | 100,55 | 99,61 | 99,58 | 99,56 | 98,67 | 98,85 | 98,49 | 98,77 | 98,82 | 99,12 | 99,3 |
| | ene-13 | feb-13 | mar-13 | abr-13 | may-13 | jun-13 | jul-13 | ago-13 | sep-13 | oct-13 | nov-13 | dic-13 | 2013 |
| Productor (1*) | 111,38 | 111,38 | 111,72 | 111,04 | 111,04 | 112,03 | 114,35 | 115,33 | 118,98 | 125,92 | 128,23 | 130,21 | 116,80 |
| Industria (2*) | 103,02 | 102,86 | 102,94 | 103,15 | 103,31 | 103,44 | 103,60 | 104,21 | 104,78 | 105,01 | 105,48 | 106,02 | 103,99 |
| Distribución (3*) | 98,93 | 99,71 | 99,01 | 98,84 | 98,63 | 98,77 | 99,15 | 98,10 | 99,12 | 100,49 | 101,44 | 102,31 | 99,54 |
| | ene-14 | feb-14 | mar-14 | abr-14 | may-14 | jun-14 | jul-14 | ago-14 | sep-14 | oct-14 | nov-14 | dic-14 | 2014 |
| Productor (1*) | 129,90 | 128,88 | 129,22 | 121,97 | 120,64 | 120,64 | 115,67 | 115,03 | 116,01 | 112,71 | 112,71 | 113,70 | 119,76 |
| Industria (2*) | 106,03 | 105,86 | 105,70 | 105,97 | 105,95 | 105,86 | 105,70 | 105,51 | 105,52 | 105,50 | 105,08 | 104,95 | 105,64 |
| Distribución (3*) | 102,28 | 102,45 | 102,52 | 102,20 | 102,17 | 100,65 | 101,41 | 100,62 | 101,38 | 101,24 | 100,56 | 101,67 | 101,59 |
| | ene-15 | feb-15 | mar-15 | abr-15 | may-15 | jun-15 | jul-15 | ago-15 | sep-15 | oct-15 | nov-15 | dic-15 | 2015 |
| Productor (1*) | 108,39 | 108,08 | 106,75 | 102,47 | 101,14 | 100,15 | 98,14 | 98,82 | 100,46 | 102,12 | 102,47 | 102,47 | 102,62 |
| Industria (2*) | 104,56 | 104,08 | 104,10 | 104,00 | 103,66 | 103,55 | 103,02 | 102,74 | 102,76 | 102,77 | 102,65 | 102,57 | 103,37 |
| Distribución (3*) | 101,61 | 100,98 | 100,36 | 100,94 | 100,15 | 100,66 | 100,18 | 99,66 | 100,46 | 100,85 | 100,84 | 100,64 | 100,61 |
| | ene-16 | feb-16 | mar-16 | abr-16 | may-16 | jun-16 | jul-16 | ago-16 | sep-16 | oct-16 | nov-16 | dic-16 | 2016 |
| Productor (1*) | 101,78 | 101,14 | 100,15 | 98,48 | 96,51 | 95,18 | 94,53 | 95,86 | 97,84 | 101,14 | 103,45 | 103,45 | 99,13 |
| Industria (2*) | 102,71 | 102,18 | 101,96 | 101,89 | 101,92 | 101,57 | 101,54 | 101,33 | 101,27 | 101,44 | 101,67 | 102,00 | 101,79 |
| Distribución (3*) | 100,72 | 100,88 | 101,52 | 100,67 | 99,95 | 99,71 | 99,29 | 99,18 | 98,80 | 98,81 | 98,10 | 99,70 | 99,78 |
| | ene-17 | feb-17 | mar-17 | abr-17 | may-17 | jun-17 | jul-17 | ago-17 | sep-17 | oct-17 | nov-17 | dic-17 | 2017 |
| Productor (1*) | 104,44 | 104,44 | 103,79 | 103,45 | 103,11 | 102,47 | 102,47 | 104,44 | 106,41 | 108,39 | 110,40 | 110,40 | 105,35 |
| Industria (2*) | 102,14 | 102,52 | 102,41 | 102,58 | 102,54 | 102,37 | 103,25 | 103,51 | 103,23 | 103,37 | 103,24 | 103,36 | 102,88 |
| Distribución (3*) | 98,67 | 98,55 | 98,13 | 98,66 | 96,90 | 98,42 | - | - | - | - | - | - | 98,22 |

Todos los índices están elaborados a partir de los precios en posición de salida de cada eslabón de la cadena de valor y sin incluir el IVA.

(1*) Índice de precios pagados al productor por la leche cruda en posición salida de la explotación. MMO

(2*) Índice de precios percibidos por la industria por los productos lácteos fabricados y comercializados en España en posición salida de fábrica. INE

(3*) Índice de precios pagados por el consumidor por los productos lácteos en la distribución. BDCH-MAGRAMA y EUROSTAT



GOBIERNO
DE ESPAÑA

MINISTERIO
DE AGRICULTURA Y PESCA,
ALIMENTACIÓN Y MEDIO AMBIENTE

SITUACIÓN ECONÓMICA DE GRANJAS TÍPICAS-RENGRATI

SITUACIÓN ECONÓMICA DE GRANJAS TÍPICAS- RENGRATI

Características generales de las granjas típicas analizadas

| | 80-CYL | 65-GAL | 100-AND |
|---------------------------------------|--|---|---|
| Región | Castilla y León | Galicia | Andalucía |
| Nº de vacas (cabezas) | 75-80 | 60-65 | 90-100 |
| Producción anual (t ECM*) | 800-870 | 550 - 650 | 850-1.050 |
| Rendimiento lechero (kg ECM/vaca/año) | 10.500-11.000 | 9.400 - 10.000 | 9.400 - 10.200 |
| Sistema de alimentación | Forrajes propios de regadio, silo de maíz, centeno y alta suplementación | Forrajes propios (silo hierba - maíz) y alta suplementación | Catering (mezcla única ofertada diariamente en pesebre) |
| Superficie (ha) | 45 | 27 | 12 |
| UTA | 1,57 UTA familiar + 0,09 UTA contratada | 1,87 UTA familiar + 0,0 UTA contratada | 2,0 UTA familiar + 0,0 UTA contratada |

* ECM (Energy Corrected Milk): Leche corregida por energía: 4% de grasa y 3,3% de proteína

Fuente: RENGRA TI_MAGRAMA - Dirección General de Producciones y Mercados Agrarios

SITUACIÓN ECONÓMICA DE GRANJAS TÍPICAS-RENGRATI

Explotación de Castilla y León

Beneficios €/ 100 kg ECM – 3º cuatrimestre 2016 / 1º cuatrimestre 2017 / 2º cuatrimestre 2017.



Beneficio efectivo: Expresa la relación de los ingresos totales, menos los costes efectivos (aquellos que son pagados en dinero).

Beneficio según cuenta de explotación: Es el Beneficio efectivo menos los costes no efectivos (costes de amortización, +/- cambios en inventario de animales y +/- ganancias y/o pérdidas de capital).

Beneficio neto: Es el Beneficio según cuenta de explotación menos los costes de oportunidad (mano de obra familiar, capital y tierra).

Fuente: RENGRA TI_MAGRAMA - Dirección General de Producciones y Mercados Agrarios

Explotación de Galicia

Beneficios €/ 100 kg ECM – 3º cuatrimestre 2016 / 1º cuatrimestre 2017 / 2º cuatrimestre 2017.



Beneficio efectivo: Expresa la relación de los ingresos totales, menos los costes efectivos (aquellos que son pagados en dinero).

Beneficio según cuenta de explotación: Es el Beneficio efectivo menos los costes no efectivos (costes de amortización, +/- cambios en inventario de animales y +/- ganancias y/o pérdidas de capital).

Beneficio neto: Es el Beneficio según cuenta de explotación menos los costes de oportunidad (mano de obra familiar, capital y tierra).

Fuente: RENGRTI_MAGRAMA - Dirección General de Producciones y Mercados Agrarios

Explotación de Andalucía

Beneficios €/ 100 kg ECM – 3º cuatrimestre 2016 / 1º cuatrimestre 2017 / 2º cuatrimestre 2017.



Beneficio efectivo: Expresa la relación de los ingresos totales, menos los costes efectivos (aquellos que son pagados en dinero).

Beneficio según cuenta de explotación: Es el Beneficio efectivo menos los costes no efectivos (costes de amortización, +/- cambios en inventario de animales y +/- ganancias y/o pérdidas de capital).

Beneficio neto: Es el Beneficio según cuenta de explotación menos los costes de oportunidad (mano de obra familiar, capital y tierra).

Fuente: RENGRTI_MAGRAMA - Dirección General de Producciones y Mercados Agrarios

Explotación de Castilla y León

Costes de la actividad de leche €/ 100 kg ECM – 3º cuatrimestre 2016 / 1º cuatrimestre 2017 / 2º cuatrimestre 2017.

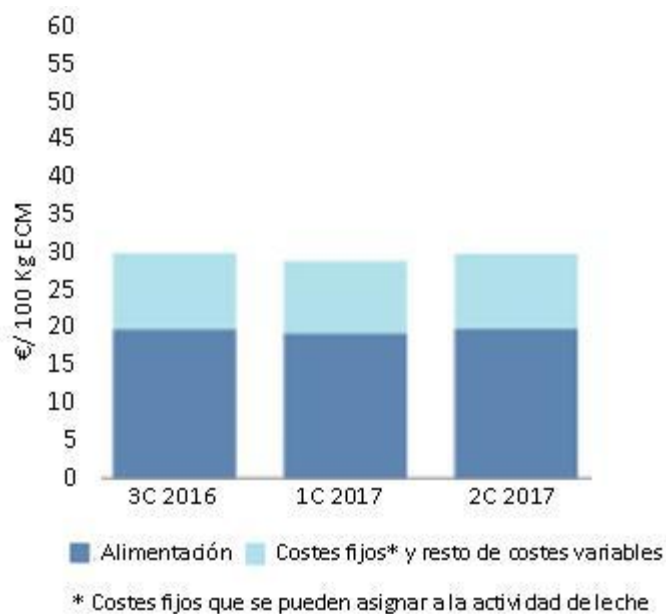

Fuente: RENGRTI_MAGRAMA - Dirección General de Producciones y Mercados Agrarios

Explotación de Galicia

Costes de la actividad de leche €/ 100 kg ECM – 3º cuatrimestre 2016 / 1º cuatrimestre 2017 / 2º cuatrimestre 2017.



Fuente: RENGRTI_MAGRAMA - Dirección General de Producciones y Mercados Agrarios

Explotación de Andalucía

Costes de la actividad de leche €/ 100 kg ECM – 3º cuatrimestre 2016 / 1º cuatrimestre 2017 / 2º cuatrimestre 2017.



Fuente: RENGRTI_MAGRAMA - Dirección General de Producciones y Mercados Agrarios

SITUACIÓN ECONÓMICA DE GRANJAS TÍPICAS-RENGRATI



Explotación de Castilla y León

Puntos de equilibrio para precios regionales de la leche - 2º cuatrimestre 2017.

| Precio promedio regional leche* 1C2017- €/Kg | PUNTOS DE EQUILIBRIO** | €/Kg | DIFERENCIA ABSOLUTA % | |
|---|---|-------|-----------------------|--------|
| 0.320 | Precio de la leche necesario para alcanzar un beneficio efectivo | 0.211 | -0.109 | -34.1% |
| | Precio de la leche necesario para alcanzar un beneficio según cuenta de explotación | 0.237 | -0.083 | -26.1% |
| | Precio de la leche necesario para alcanzar un beneficio neto | 0.314 | -0.006 | -2.0% |

* Precio de la leche regional con 3,51% de grasa y 3,28% de proteína.

** El punto de equilibrio se ha calculado incluyendo los importes de los Pagos Desacoplados en los resultados económicos de la actividad lechera.

Puntos de equilibrio para precios regionales de la leche - 2º cuatrimestre 2017.

| Precio promedio leche corregido* 1C2017- €/Kg | PUNTOS DE EQUILIBRIO** | €/Kg | DIFERENCIA ABSOLUTA % | |
|--|---|-------|-----------------------|--------|
| 0.341 | Precio de la leche necesario para alcanzar un beneficio efectivo | 0.225 | -0.116 | -34.1% |
| | Precio de la leche necesario para alcanzar un beneficio según cuenta de explotación | 0.252 | -0.089 | -26.1% |
| | Precio de la leche necesario para alcanzar un beneficio neto | 0.334 | -0.007 | -2.0% |

* Precio de la leche regional con 4,00% de grasa y 3,30% de proteína.

** El punto de equilibrio se ha calculado incluyendo los importes de los Pagos Desacoplados en los resultados económicos de la actividad lechera.

Fuente: RENGRATI_MAGRAMA - Dirección General de Producciones y Mercados Agrarios

SITUACIÓN ECONÓMICA DE GRANJAS TÍPICAS-RENGRATI



Explotación de Galicia

Puntos de equilibrio para precios regionales de la leche - 2º cuatrimestre 2017.

| Precio promedio regional leche* 1C2017- €/Kg | PUNTOS DE EQUILIBRIO** | €/Kg | DIFERENCIA ABSOLUTA % | |
|---|---|-------|-----------------------|--------|
| 0.285 | Precio de la leche necesario para alcanzar un beneficio efectivo | 0.223 | -0.062 | -21.7% |
| | Precio de la leche necesario para alcanzar un beneficio según cuenta de explotación | 0.243 | -0.042 | -14.6% |
| | Precio de la leche necesario para alcanzar un beneficio neto | 0.305 | 0.02 | 7.0% |

* Precio de la leche regional con 3,59% de grasa y 3,17% de proteína.

** El punto de equilibrio se ha calculado incluyendo los importes de los Pagos Desacoplados en los resultados económicos de la actividad lechera.

Puntos de equilibrio para precios regionales de la leche - 2º cuatrimestre 2017.

| Precio promedio leche corregido* 1C2017- €/Kg | PUNTOS DE EQUILIBRIO** | €/Kg | DIFERENCIA ABSOLUTA % | |
|--|---|-------|-----------------------|--------|
| 0.303 | Precio de la leche necesario para alcanzar un beneficio efectivo | 0.238 | -0.066 | -21.7% |
| | Precio de la leche necesario para alcanzar un beneficio según cuenta de explotación | 0.259 | -0.044 | -14.6% |
| | Precio de la leche necesario para alcanzar un beneficio neto | 0.325 | 0.021 | 12.7% |

* Precio de la leche regional con 4,00% de grasa y 3,30% de proteína.

** El punto de equilibrio se ha calculado incluyendo los importes de los Pagos Desacoplados en los resultados económicos de la actividad lechera.

Fuente: RENGRTI_MAGRAMA - Dirección General de Producciones y Mercados Agrarios

SITUACIÓN ECONÓMICA DE GRANJAS TÍPICAS-RENGRATI



Explotación de Andalucía

Puntos de equilibrio para precios regionales de la leche - 2º cuatrimestre 2017.

| Precio promedio regional leche* 1C2017- €/Kg | PUNTOS DE EQUILIBRIO** | €/Kg | DIFERENCIA ABSOLUTA % | |
|---|---|-------|-----------------------|--------|
| 0.32 | Precio de la leche necesario para alcanzar un beneficio efectivo | 0.28 | -0.040 | -12.5% |
| | Precio de la leche necesario para alcanzar un beneficio según cuenta de explotación | 0.300 | -0.02 | -6.2% |
| | Precio de la leche necesario para alcanzar un beneficio neto | 0.349 | 0.029 | 9.1% |

* Precio de la leche regional con 3,70% de grasa y 3,10% de proteína.

** El punto de equilibrio se ha calculado incluyendo los importes de los Pagos Desacoplados en los resultados económicos de la actividad lechera.

Puntos de equilibrio para precios regionales de la leche - 2º cuatrimestre 2017.

| Precio promedio leche corregido* 1C2017- €/Kg | PUNTOS DE EQUILIBRIO** | €/Kg | DIFERENCIA ABSOLUTA % | |
|--|---|-------|-----------------------|--------|
| 0.338 | Precio de la leche necesario para alcanzar un beneficio efectivo | 0.295 | -0.042 | -12.5% |
| | Precio de la leche necesario para alcanzar un beneficio según cuenta de explotación | 0.317 | -0.021 | -6.2% |
| | Precio de la leche necesario para alcanzar un beneficio neto | 0.368 | 0.031 | 9.1% |

* Precio de la leche regional con 4,00% de grasa y 3,30% de proteína.

** El punto de equilibrio se ha calculado incluyendo los importes de los Pagos Desacoplados en los resultados económicos de la actividad lechera.

Fuente: RENGRATI_MAGRAMA - Dirección General de Producciones y Mercados Agrarios



GOBIERNO
DE ESPAÑA

MINISTERIO
DE AGRICULTURA Y PESCA,
ALIMENTACIÓN Y MEDIO AMBIENTE

VOLUMEN. PRODUCCIÓN GANADERA

Volumen de leche entregada a la industria en España

| | 2012 | 2013 | 2014 | 2015 | 2016 | 2017 | +/- 2016 |
|-----|-------|-------|-------|-------|-------|-------|----------|
| ENE | 505,7 | 528,0 | 560,0 | 550,8 | 584,5 | 582,1 | -0,41% |
| FEB | 484,2 | 490,7 | 519,0 | 510,4 | 563,3 | 542,5 | -3,70% |
| MAR | 529,5 | 543,0 | 577,0 | 579,8 | 600,0 | 621,9 | 3,66% |
| ABR | 530,4 | 540,8 | 571,0 | 579,0 | 591,0 | 604,1 | 2,20% |
| MAY | 538,5 | 547,0 | 583,0 | 603,0 | 604,5 | 629,1 | 4,07% |
| JUN | 509,2 | 518,3 | 566,0 | 582,9 | 580,4 | 581,7 | 0,22% |
| JUL | 513,8 | 542,7 | 571,0 | 574,2 | 581,7 | 592,2 | 1,80% |
| AGO | 499,6 | 523,8 | 553,0 | 556,0 | 566,4 | 576,2 | 1,73% |
| SEP | 469,5 | 501,9 | 518,0 | 515,3 | 533,6 | 560,1 | 4,98% |
| OCT | 476,2 | 515,0 | 534,0 | 554,0 | 551,7 | 575,3 | 4,27% |
| NOV | 460,3 | 511,4 | 514,0 | 545,6 | 537,1 | 560,5 | 4,36% |
| DIC | 480,0 | 537,0 | 536,0 | 569,3 | 569,7 | 588,5 | 3,29% |

Miles de Toneladas y %

Fuente: EUROSTAT

Notas: Datos provisionales para todo el periodo.

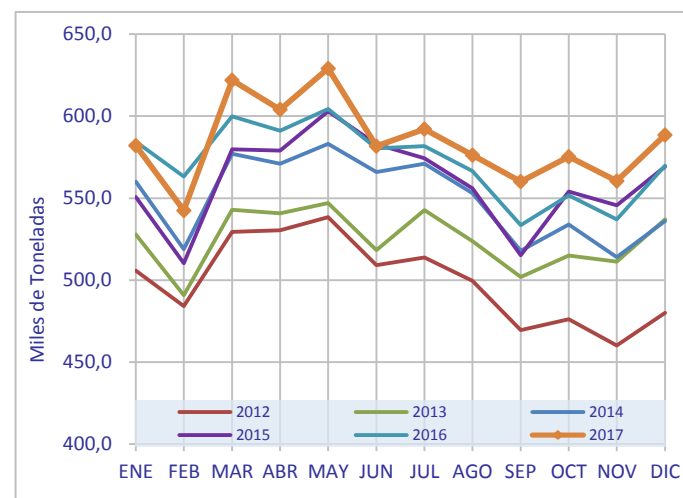

VOLUMEN. PRODUCCIÓN GANADERA

Volumen de leche entregada a la industria en la UE(28) y países de referencia para España

| | 2012 | 2013 | 2014 | 2015 | 2016 | 2017 |
|----------------|---------|---------|---------|---------|---------|---------|
| ALEMANIA | 29.702 | 30.301 | 31.374 | 31.879 | 31.973 | 31.939 |
| FRANCIA | 24.452 | 23.989 | 25.309 | 25.374 | 24.732 | 24.526 |
| REINO UNIDO | 13.591 | 13.687 | 14.829 | 15.191 | 14.543 | 15.134 |
| PAISES BAJOS | 11.670 | 12.213 | 12.474 | 13.331 | 14.324 | 14.297 |
| ITALIA | 10.004 | 10.397 | 11.024 | 10.641 | 10.773 | 11.375 |
| POLONIA | 9.843 | 9.921 | 10.583 | 10.869 | 11.130 | 11.647 |
| ESPAÑA | 5.997 | 6.300 | 6.602 | 6.720 | 6.864 | 7.014 |
| IRLANDA | 5.386 | 5.560 | 5.817 | 6.585 | 6.852 | 7.484 |
| DINAMARCA | 4.942 | 5.025 | 5.113 | 5.278 | 5.276 | 5.479 |
| BÉLGICA | 3.096 | 3.475 | 3.691 | 3.988 | 3.878 | 4.017 |
| PORTUGAL | 1.855 | 1.777 | 1.865 | 1.928 | 1.843 | 1.851 |
| UE (28 países) | 139.054 | 141.056 | 148.427 | 151.719 | 152.405 | 155.339 |

Miles de Toneladas

Último Mes: dic-17

Fuente:EUROSTAT

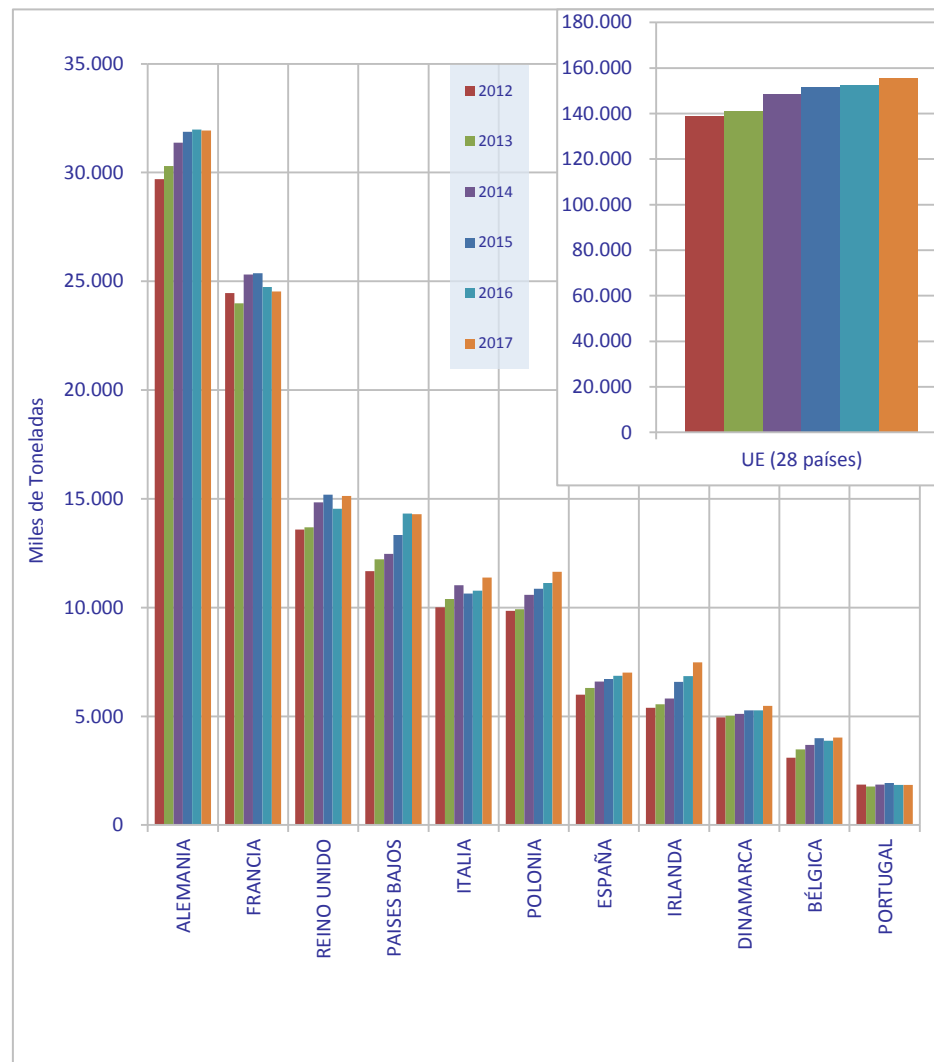

VOLUMEN. PRODUCCIÓN GANADERA

Participación de las Comunidades Autónomas en las entregas de leche en España

| | dic-15 | ene-16 | feb-16 | mar-16 | abr-16 | may-16 | jun-16 | jul-16 | ago-16 | sep-16 | oct-16 | nov-16 | dic-16 | ene-17 | feb-17 | mar-17 | abr-17 | may-17 | jun-17 | jul-17 | ago-17 | sep-17 | oct-17 | nov-17 | dic-17 |
|--------------------|--------|--------|--------|--------|--------|--------|--------|--------|--------|--------|--------|--------|--------|--------|--------|--------|--------|--------|--------|--------|--------|--------|--------|--------|--------|
| Andalucía | 7,58% | 7,71% | 7,63% | 7,78% | 7,63% | 7,45% | 7,36% | 7,27% | 7,39% | 7,64% | 7,81% | 7,80% | 7,76% | 7,94% | 8,02% | 8,02% | 8,00% | 7,85% | 7,55% | 7,54% | 7,48% | 7,63% | 7,69% | 7,81% | 7,96% |
| Aragón | 1,92% | 1,93% | 2,05% | 2,01% | 2,05% | 2,04% | 2,11% | 2,04% | 2,09% | 2,08% | 2,14% | 2,11% | 2,11% | 2,13% | 2,15% | 2,12% | 2,12% | 2,18% | 2,07% | 2,01% | 2,04% | 2,03% | 2,06% | 2,06% | 2,00% |
| Asturias | 8,08% | 8,01% | 7,94% | 8,04% | 8,17% | 8,32% | 8,34% | 8,41% | 8,29% | 8,20% | 8,16% | 8,05% | 8,01% | 7,88% | 7,82% | 7,85% | 7,98% | 7,94% | 8,11% | 8,12% | 8,13% | 8,06% | 8,04% | 7,91% | 7,80% |
| Baleares | 0,92% | 0,93% | 0,97% | 0,95% | 0,96% | 0,84% | 0,72% | 0,64% | 0,63% | 0,66% | 0,75% | 0,86% | 1,17% | 0,93% | 0,96% | 0,97% | 0,90% | 0,86% | 0,76% | 0,64% | 0,55% | 0,59% | 0,69% | 0,77% | 0,84% |
| Canarias | 0,50% | 0,50% | 0,52% | 0,51% | 0,53% | 0,54% | 0,57% | 0,56% | 0,58% | 0,57% | 0,57% | 0,56% | 0,54% | 0,56% | 0,55% | 0,55% | 0,55% | 0,58% | 0,61% | 0,61% | 0,60% | 0,61% | 0,60% | 0,61% | 0,62% |
| Cantabria | 6,45% | 6,44% | 6,30% | 6,20% | 6,35% | 6,40% | 6,41% | 6,49% | 6,43% | 6,42% | 6,44% | 6,41% | 6,39% | 6,27% | 6,26% | 6,23% | 6,31% | 6,33% | 6,39% | 6,39% | 6,40% | 6,33% | 6,35% | 6,29% | 6,18% |
| Castilla-La Mancha | 3,83% | 3,88% | 3,88% | 3,88% | 3,87% | 3,70% | 3,76% | 3,71% | 3,78% | 3,80% | 3,82% | 3,84% | 3,65% | 3,84% | 3,84% | 3,83% | 3,81% | 3,81% | 3,74% | 3,78% | 3,79% | 3,80% | 3,80% | 3,86% | 3,85% |
| Castilla y León | 12,56% | 12,61% | 12,48% | 12,37% | 12,31% | 12,43% | 12,58% | 12,77% | 12,80% | 12,83% | 12,68% | 12,55% | 12,58% | 12,59% | 12,58% | 12,43% | 12,45% | 12,53% | 12,80% | 13,01% | 13,12% | 12,96% | 12,87% | 12,80% | 12,79% |
| Cataluña | 10,65% | 10,70% | 11,10% | 11,10% | 11,04% | 10,72% | 10,52% | 10,28% | 10,53% | 10,41% | 10,42% | 10,62% | 10,72% | 10,82% | 11,00% | 11,07% | 10,81% | 11,02% | 10,63% | 10,38% | 10,16% | 10,35% | 10,26% | 10,39% | 10,61% |
| Extremadura | 0,43% | 0,43% | 0,44% | 0,43% | 0,43% | 0,43% | 0,42% | 0,41% | 0,42% | 0,43% | 0,42% | 0,41% | 0,41% | 0,41% | 0,42% | 0,43% | 0,42% | 0,40% | 0,39% | 0,41% | 0,39% | 0,39% | 0,39% | 0,38% | 0,39% |
| Galicia | 37,94% | 37,64% | 37,35% | 37,38% | 37,33% | 37,96% | 38,16% | 38,45% | 38,05% | 37,98% | 37,79% | 37,81% | 37,73% | 37,57% | 37,24% | 37,35% | 37,56% | 37,31% | 37,96% | 38,24% | 38,61% | 38,44% | 38,42% | 38,22% | 37,94% |
| Madrid | 0,86% | 0,87% | 0,84% | 0,88% | 0,86% | 0,83% | 0,82% | 0,81% | 0,83% | 0,83% | 0,84% | 0,82% | 0,77% | 0,82% | 0,79% | 0,79% | 0,80% | 0,78% | 0,77% | 0,77% | 0,78% | 0,77% | 0,77% | 0,78% | 0,80% |
| Murcia | 0,83% | 0,92% | 0,97% | 1,03% | 1,01% | 0,99% | 0,91% | 0,79% | 0,74% | 0,68% | 0,73% | 0,82% | 0,82% | 0,87% | 0,95% | 0,97% | 0,95% | 1,00% | 0,90% | 0,82% | 0,67% | 0,69% | 0,73% | 0,79% | 0,83% |
| Navarra | 3,65% | 3,62% | 3,64% | 3,53% | 3,52% | 3,47% | 3,48% | 3,59% | 3,64% | 3,67% | 3,67% | 3,66% | 3,60% | 3,50% | 3,52% | 3,48% | 3,42% | 3,51% | 3,45% | 3,50% | 3,56% | 3,59% | 3,57% | 3,50% | 3,50% |
| País Vasco | 2,52% | 2,53% | 2,52% | 2,52% | 2,53% | 2,53% | 2,52% | 2,53% | 2,54% | 2,54% | 2,53% | 2,54% | 2,56% | 2,52% | 2,53% | 2,50% | 2,51% | 2,47% | 2,49% | 2,49% | 2,48% | 2,49% | 2,50% | 2,52% | 2,52% |
| La Rioja | 0,28% | 0,28% | 0,29% | 0,29% | 0,29% | 0,28% | 0,30% | 0,29% | 0,30% | 0,30% | 0,30% | 0,17% | 0,17% | 0,30% | 0,30% | 0,29% | 0,29% | 0,30% | 0,29% | 0,28% | 0,29% | 0,29% | 0,28% | 0,29% | 0,29% |
| Valencia | 0,99% | 1,01% | 1,07% | 1,10% | 1,13% | 1,07% | 1,02% | 0,96% | 0,96% | 0,95% | 0,94% | 0,97% | 1,02% | 1,05% | 1,06% | 1,12% | 1,12% | 1,14% | 1,08% | 1,00% | 0,93% | 0,97% | 0,96% | 1,00% | 1,09% |

% volumen

Fuente: FEGA

VOLUMEN. PRODUCCIÓN GANADERA

Participación de las Comunidades Autónomas en las entregas de leche en España

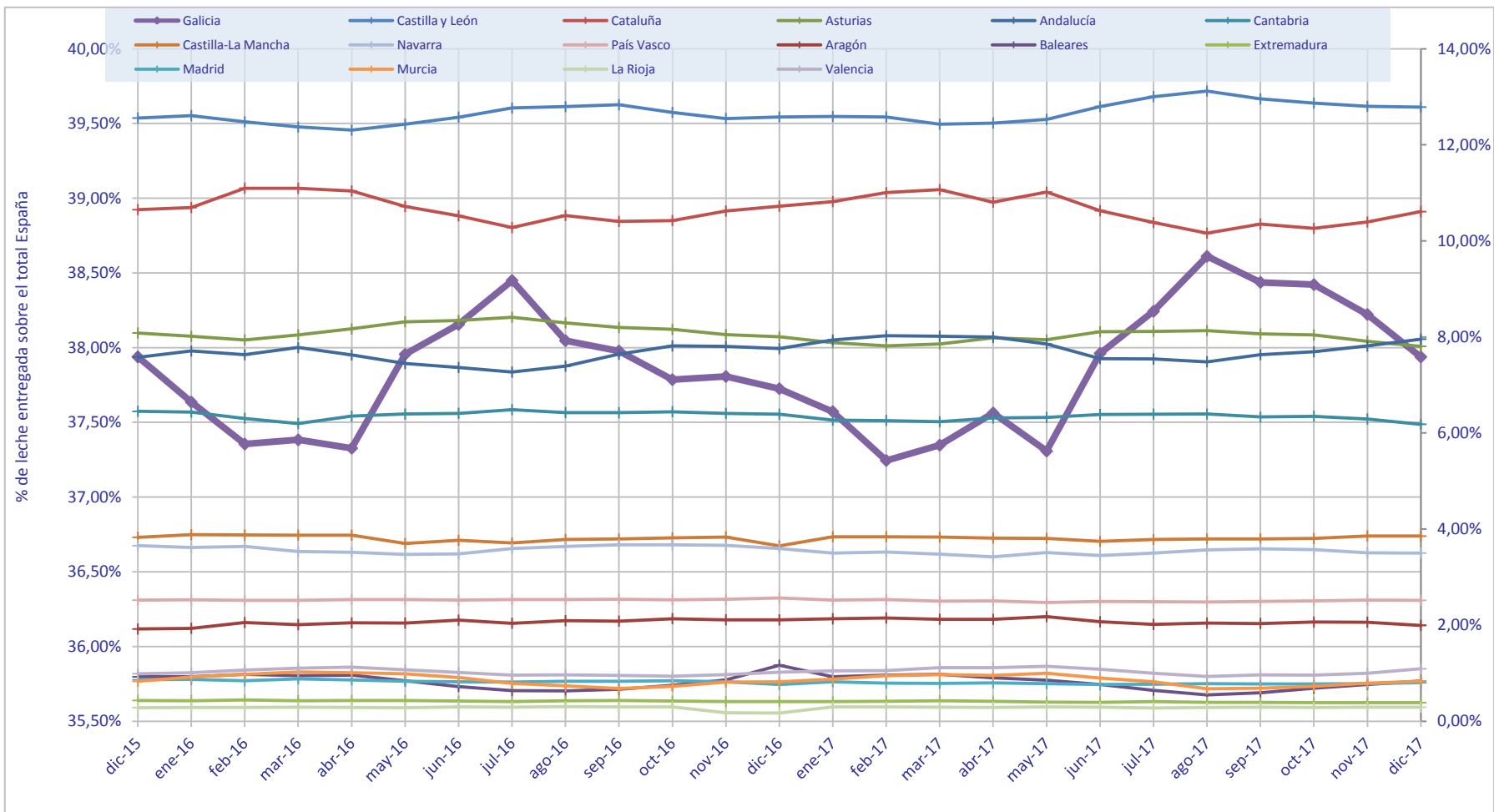

% volumen. Galicia Eje Principal. Resto Comunidades Eje Secundario

Fuente: FEGA

VOLUMEN. PRODUCCIÓN INDUSTRIAL

LECHE DE CONSUMO. Producción industrial en España

| | 2012 | 2013 | 2014 | 2015 | 2016 | 2017 | +/- 2016 |
|-----|--------|--------|--------|--------|--------|--------|----------|
| ENE | 303,21 | 316,58 | 320,42 | 297,04 | 302,44 | 312,35 | 3,28% |
| FEB | 295,70 | 283,81 | 290,83 | 272,43 | 301,15 | 301,97 | 0,27% |
| MAR | 324,42 | 306,60 | 299,04 | 310,06 | 314,96 | 320,38 | 1,72% |
| ABR | 307,57 | 318,25 | 302,39 | 300,93 | 307,82 | 302,99 | -1,57% |
| MAY | 316,12 | 312,65 | 290,35 | 282,72 | 309,24 | 295,21 | -4,54% |
| JUN | 290,57 | 281,16 | 276,23 | 282,47 | 291,24 | 289,47 | -0,61% |
| JUL | 285,31 | 290,12 | 280,85 | 277,36 | 288,45 | 294,39 | 2,06% |
| AGO | 287,36 | 290,63 | 274,53 | 253,60 | 290,25 | 303,01 | 4,40% |
| SEP | 278,55 | 285,83 | 279,97 | 249,09 | 276,83 | 291,55 | 5,32% |
| OCT | 305,22 | 298,04 | 288,62 | 267,27 | 283,98 | 290,74 | 2,38% |
| NOV | 307,11 | 303,29 | 287,73 | 259,67 | 293,44 | 296,18 | 0,93% |
| DIC | 312,13 | 307,17 | 302,19 | 282,07 | 304,54 | 309,67 | 1,68% |

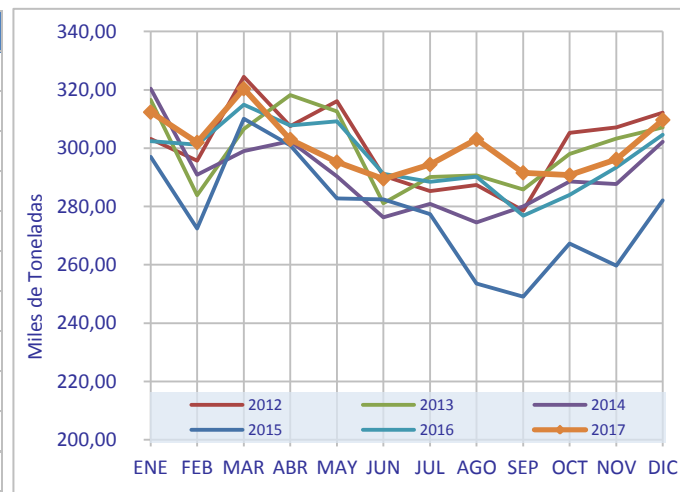

Miles de Toneladas y %

Fuente: EUROSTAT

Notas: Datos provisionales para todo el periodo.

VOLUMEN. PRODUCCIÓN INDUSTRIAL

NATA DE CONSUMO DIRECTO. Producción industrial en España

| | 2012 | 2013 | 2014 | 2015 | 2016 | 2017 | +/- 2016 |
|-----|-------|-------|-------|-------|-------|-------|----------|
| ENE | 13,26 | 11,57 | 11,47 | 11,39 | 7,72 | 10,67 | 38,21% |
| FEB | 13,79 | 10,71 | 10,72 | 9,65 | 9,70 | 10,84 | 11,75% |
| MAR | 14,53 | 11,17 | 12,63 | 12,54 | 11,57 | 11,68 | 0,95% |
| ABR | 16,49 | 10,95 | 12,22 | 11,09 | 9,50 | 10,94 | 15,16% |
| MAY | 17,45 | 10,56 | 11,54 | 11,19 | 10,46 | 11,72 | 12,05% |
| JUN | 16,89 | 11,03 | 13,40 | 10,95 | 11,02 | 10,50 | -4,72% |
| JUL | 16,50 | 10,99 | 12,68 | 9,34 | 10,97 | 10,17 | -7,29% |
| AGO | 16,52 | 10,77 | 13,33 | 8,79 | 11,25 | 8,65 | -23,11% |
| SEP | 12,62 | 10,13 | 12,87 | 9,74 | 10,34 | 8,23 | -20,41% |
| OCT | 12,82 | 10,41 | 13,78 | 10,21 | 11,05 | 8,85 | -19,91% |
| NOV | 12,63 | 13,09 | 12,85 | 9,93 | 12,53 | 10,59 | -15,48% |
| DIC | 12,75 | 10,75 | 14,70 | 8,60 | 13,41 | 9,97 | -25,65% |

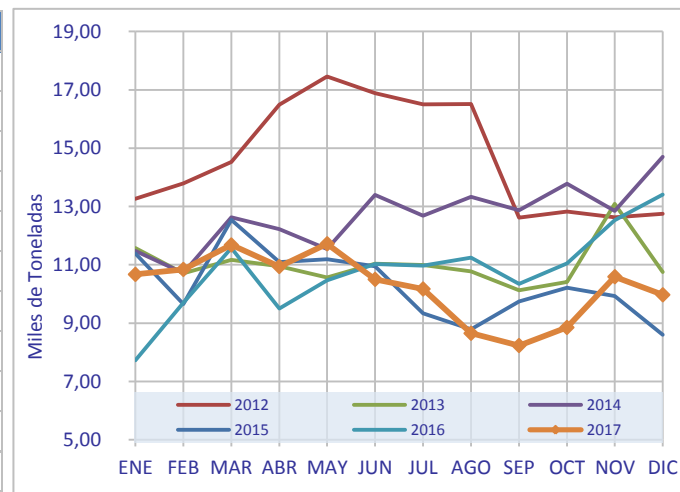

Miles de Toneladas y %

Fuente: EUROSTAT

Notas: Datos provisionales para todo el periodo.

LECHES FERMENTADAS. Producción industrial en España

| | 2012 | 2013 | 2014 | 2015 | 2016 | 2017 | +/- 2016 |
|-----|-------|-------|-------|-------|-------|-------|----------|
| ENE | 62,58 | 64,05 | 64,31 | 66,16 | 81,06 | 78,84 | -2,74% |
| FEB | 62,57 | 59,57 | 56,82 | 62,30 | 81,44 | 75,58 | -7,20% |
| MAR | 70,85 | 62,00 | 63,65 | 73,42 | 89,33 | 91,27 | 2,17% |
| ABR | 65,11 | 71,92 | 66,63 | 69,21 | 87,05 | 82,64 | -5,07% |
| MAY | 70,48 | 68,74 | 69,37 | 69,09 | 86,43 | 91,61 | 5,99% |
| JUN | 68,44 | 62,74 | 60,84 | 71,27 | 86,08 | 89,23 | 3,66% |
| JUL | 63,42 | 76,70 | 66,43 | 83,36 | 80,02 | 83,37 | 4,19% |
| AGO | 69,34 | 65,06 | 61,81 | 65,82 | 80,15 | 85,10 | 6,18% |
| SEP | 68,62 | 63,42 | 69,57 | 71,29 | 85,22 | 84,06 | -1,36% |
| OCT | 69,79 | 72,20 | 72,77 | 72,32 | 85,76 | 94,94 | 10,70% |
| NOV | 65,80 | 60,55 | 63,64 | 63,76 | 79,96 | 87,57 | 9,52% |
| DIC | 53,35 | 54,70 | 60,75 | 62,08 | 72,66 | 77,27 | 6,34% |

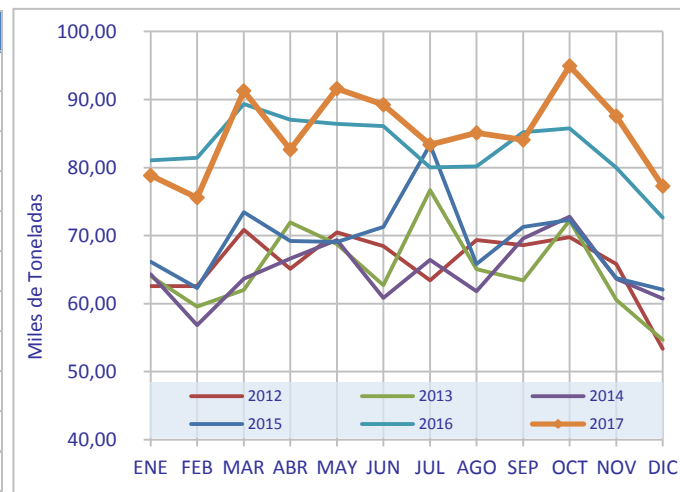

Miles de Toneladas y %

Fuente: EUROSTAT

Notas: Datos provisionales para todo el periodo.

LECHES CONCENTRADAS. Producción industrial en España

| | 2012 | 2013 | 2014 | 2015 | 2016 | 2017 | +/- 2016 |
|-----|------|------|------|------|------|------|----------|
| ENE | 2,66 | 2,87 | 4,36 | 4,26 | 3,38 | 3,46 | 2,37% |
| FEB | 4,00 | 5,37 | 4,69 | 6,92 | 3,32 | 3,05 | -8,13% |
| MAR | 5,32 | 7,17 | 5,13 | 3,94 | 2,54 | 2,37 | -6,69% |
| ABR | 4,31 | 7,40 | 5,14 | 6,88 | 2,65 | 3,25 | 22,64% |
| MAY | 5,09 | 6,60 | 4,02 | 5,32 | 2,46 | 2,71 | 10,16% |
| JUN | 4,43 | 5,90 | 3,07 | 4,49 | 2,19 | 1,67 | -23,74% |
| JUL | 4,31 | 5,80 | 2,76 | 5,09 | 2,71 | 1,93 | -28,78% |
| AGO | 4,41 | 5,42 | 3,95 | 2,60 | 2,68 | 2,00 | -25,37% |
| SEP | 4,97 | 6,83 | 0,08 | 3,67 | 3,08 | 1,97 | -36,04% |
| OCT | 5,32 | 6,47 | 0,74 | 3,55 | 3,45 | 2,71 | -21,45% |
| NOV | 5,77 | 6,52 | 0,74 | 2,91 | 3,04 | 3,15 | 3,62% |
| DIC | 5,64 | 7,03 | 0,96 | 2,64 | 3,15 | 3,07 | -2,54% |

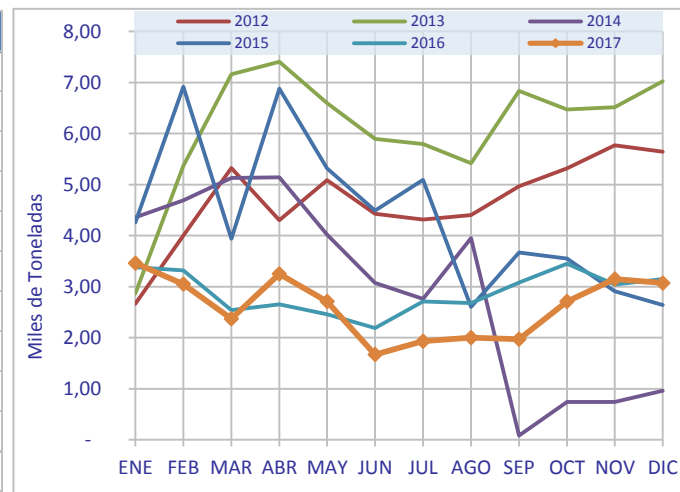

Miles de Toneladas y %

Fuente: EUROSTAT

Notas: Datos provisionales para todo el periodo.

LECHE DESNATADA EN POLVO. Producción industrial en España

| | 2012 | 2013 | 2014 | 2015 | 2016 | 2017 | +/- 2016 |
|-----|------|------|------|------|------|------|----------|
| ENE | 1,89 | 1,79 | 0,89 | 1,09 | 1,03 | 0,67 | -34,95% |
| FEB | 1,48 | 0,89 | 0,80 | 1,11 | 1,30 | 0,64 | -50,77% |
| MAR | 2,38 | 2,06 | 1,86 | 1,55 | 1,93 | 1,13 | -41,45% |
| ABR | 2,43 | 2,60 | 1,87 | 2,80 | 1,37 | 2,33 | 70,07% |
| MAY | 2,62 | 2,39 | 2,27 | 2,74 | 1,72 | 2,40 | 39,53% |
| JUN | 3,63 | 1,40 | 2,27 | 2,05 | 1,86 | 2,42 | 30,11% |
| JUL | 3,73 | 1,84 | 2,49 | 2,71 | 1,40 | 2,33 | 66,43% |
| AGO | 2,98 | 0,99 | 2,91 | 2,51 | 1,17 | 1,66 | 41,88% |
| SEP | 0,35 | 0,13 | 1,24 | 2,19 | 0,66 | 1,32 | 100,00% |
| OCT | 0,31 | 0,06 | 1,26 | 1,46 | 0,57 | 1,20 | 110,53% |
| NOV | 0,13 | 0,09 | 0,90 | 1,80 | 0,94 | 0,95 | 1,06% |
| DIC | 1,12 | 0,53 | 1,90 | 1,81 | 0,91 | 0,82 | -9,89% |

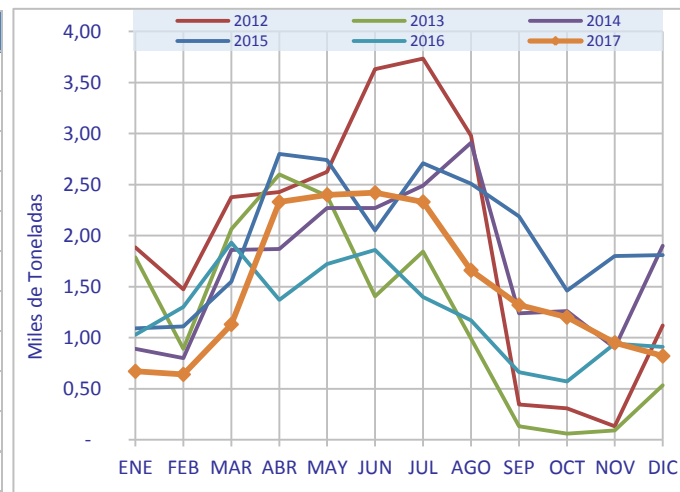

Miles de Toneladas y %

Fuente: EUROSTAT

Notas: Datos provisionales para todo el periodo.

NATA Y LECHE ENTERA O PARCIALMENTE DESNATADA EN POLVO Producción industrial en España

| | 2012 | 2013 | 2014 | 2015 | 2016 | 2017 | +/- 2016 |
|-----|------|------|------|------|------|------|----------|
| ENE | 0,18 | 0,11 | 0,99 | 1,54 | 2,12 | 0,90 | -57,55% |
| FEB | 0,05 | 0,13 | 0,86 | 1,47 | 2,33 | 0,69 | -70,39% |
| MAR | 0,07 | 0,32 | 1,06 | 1,51 | 2,41 | 0,69 | -71,37% |
| ABR | 0,05 | 0,25 | 1,33 | 1,82 | 2,49 | 0,62 | -75,10% |
| MAY | 0,14 | 0,43 | 1,18 | 2,00 | 2,14 | 0,68 | -68,22% |
| JUN | 0,54 | 0,25 | 0,84 | 1,91 | 2,09 | 0,74 | -64,59% |
| JUL | 0,13 | 1,38 | 0,35 | 2,15 | 2,09 | 0,81 | -61,24% |
| AGO | 0,07 | 0,09 | 0,48 | 1,77 | 1,97 | 0,75 | -61,93% |
| SEP | 0,02 | 1,13 | 0,24 | 1,36 | 2,16 | 0,70 | -67,59% |
| OCT | 0,21 | 0,97 | 0,13 | 1,94 | 2,24 | 0,83 | -62,95% |
| NOV | 0,19 | 0,36 | 0,19 | 1,65 | 2,23 | 0,83 | -62,78% |
| DIC | 0,28 | 0,92 | 0,16 | 1,47 | 2,53 | 0,90 | -64,43% |

Miles de Toneladas y %

Fuente: EUROSTAT

Notas: Datos provisionales para todo el periodo.

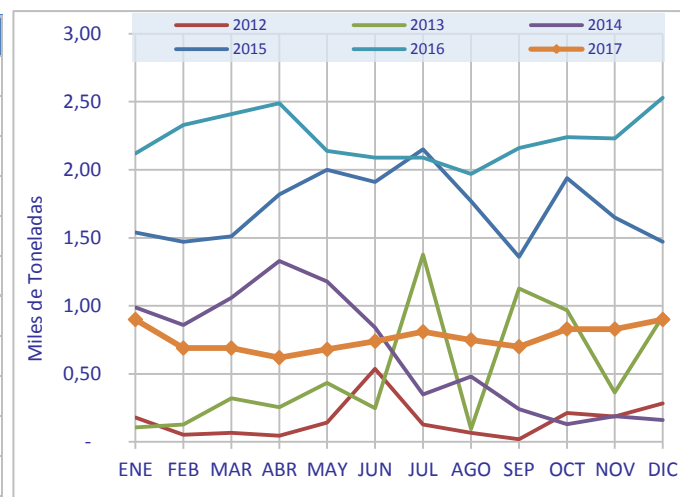

VOLUMEN. PRODUCCIÓN INDUSTRIAL

MANTEQUILLA. Producción industrial en España

| | 2012 | 2013 | 2014 | 2015 | 2016 | 2017 | +/- 2016 |
|-----|------|------|------|------|------|------|----------|
| ENE | 3,23 | 3,30 | 3,75 | 2,71 | 3,41 | 3,63 | 6,45% |
| FEB | 2,53 | 3,28 | 3,51 | 2,58 | 3,24 | 3,68 | 13,58% |
| MAR | 3,80 | 3,21 | 3,33 | 3,15 | 4,32 | 3,80 | -12,04% |
| ABR | 3,95 | 3,46 | 3,88 | 3,09 | 3,66 | 3,80 | 3,83% |
| MAY | 3,53 | 3,61 | 3,72 | 2,90 | 3,87 | 3,99 | 3,10% |
| JUN | 3,68 | 3,44 | 3,63 | 2,53 | 3,50 | 3,91 | 11,71% |
| JUL | 3,20 | 3,54 | 3,67 | 3,03 | 2,71 | 4,01 | 47,97% |
| AGO | 2,68 | 3,36 | 2,44 | 2,86 | 2,80 | 4,01 | 43,21% |
| SEP | 2,48 | 2,98 | 2,75 | 3,10 | 3,29 | 4,12 | 25,23% |
| OCT | 2,61 | 3,31 | 2,90 | 3,44 | 3,07 | 3,92 | 27,69% |
| NOV | 2,64 | 2,88 | 2,38 | 3,61 | 3,01 | 4,02 | 33,55% |
| DIC | 3,10 | 3,73 | 3,36 | 3,90 | 3,92 | 4,07 | 3,83% |

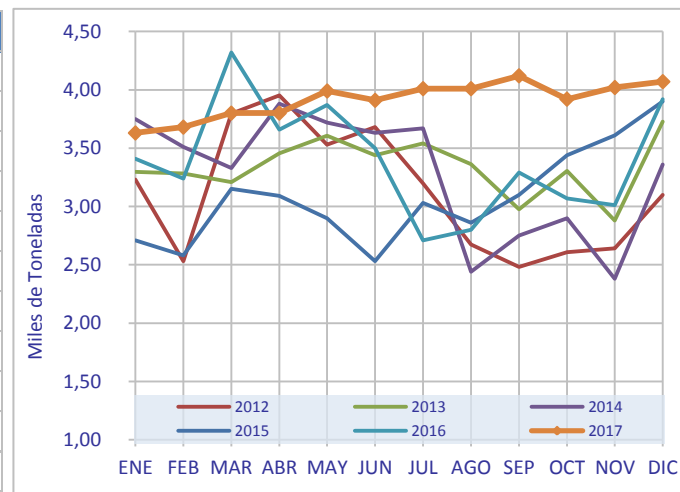

Miles de Toneladas y %

Fuente: EUROSTAT

Notas: Datos provisionales para todo el periodo.

QUESO. Producción industrial en España

| | 2012 | 2013 | 2014 | 2015 | 2016 | 2017 | +/- 2016 |
|-----|-------|-------|-------|-------|-------|-------|----------|
| ENE | 10,71 | 11,81 | 12,79 | 13,54 | 18,47 | 18,64 | 0,92% |
| FEB | 11,47 | 11,02 | 11,81 | 13,17 | 18,24 | 19,85 | 8,83% |
| MAR | 10,84 | 11,56 | 12,56 | 14,73 | 18,82 | 21,63 | 14,93% |
| ABR | 10,31 | 12,89 | 12,01 | 13,42 | 18,35 | 20,61 | 12,32% |
| MAY | 12,21 | 14,41 | 12,71 | 13,65 | 18,78 | 22,59 | 20,29% |
| JUN | 11,75 | 10,98 | 11,49 | 13,52 | 18,94 | 24,05 | 26,98% |
| JUL | 11,76 | 12,38 | 12,16 | 15,19 | 17,72 | 22,86 | 29,01% |
| AGO | 12,04 | 11,97 | 12,27 | 13,84 | 17,98 | 22,83 | 26,97% |
| SEP | 12,06 | 12,19 | 11,04 | 15,24 | 19,00 | 22,28 | 17,26% |
| OCT | 13,54 | 12,02 | 15,23 | 13,88 | 20,17 | 23,88 | 18,39% |
| NOV | 12,88 | 12,56 | 14,15 | 12,73 | 19,40 | 21,84 | 12,58% |
| DIC | 11,31 | 11,01 | 11,69 | 13,60 | 18,02 | 19,73 | 9,49% |

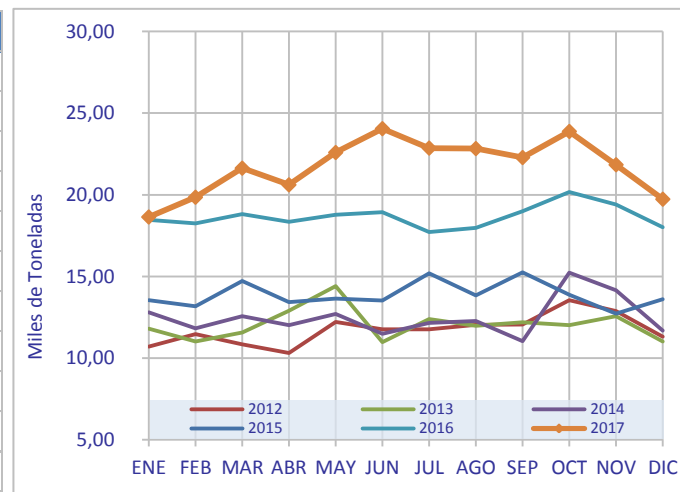

Miles de Toneladas y %

Fuente: EUROSTAT

Notas: Datos provisionales para todo el periodo.

ESTRUCTURA DE LA PRODUCCIÓN INDUSTRIAL

Países de referencia para España. Año 2016

| | LECHE DE CONSUMO | NATA DE CONSUMO DIRECTO | LECHES FERMENT. | LECHES CONCENTR. | LECHE DESNATADA EN POLVO | NATA Y LECHE ENTERA O PARCIAL. DESNATADA EN POLVO | MANTEQUILLA | QUESO |
|-----------------|------------------|-------------------------|-----------------|------------------|--------------------------|---|-------------|----------|
| BÉLGICA | 689,47 | 232,05 | 278,88 | 60,14 | 162,83 | 36,20 | 55,67 | 103,81 |
| ALEMANIA | 4.993,06 | 585,99 | 1.946,26 | 351,44 | 435,63 | 128,03 | 516,10 | 2.285,33 |
| IRLANDA | 542,75 | 16,41 | - | - | 117,74 | - | 198,70 | - |
| ESPAÑA | 3.564,34 | 129,52 | 995,16 | 34,65 | 14,86 | 26,80 | 40,80 | 223,89 |
| FRANCIA | 3.266,61 | 477,19 | 1.523,37 | 59,61 | 430,52 | 132,19 | 435,09 | 1.734,05 |
| POLONIA | 1.658,36 | 258,73 | 519,51 | 32,79 | 142,67 | 32,71 | 203,93 | 816,13 |
| PORTUGAL | 715,85 | 20,43 | 111,26 | - | 18,98 | 7,84 | 31,41 | 60,51 |

Miles de Toneladas

Fuente: EUROSTAT

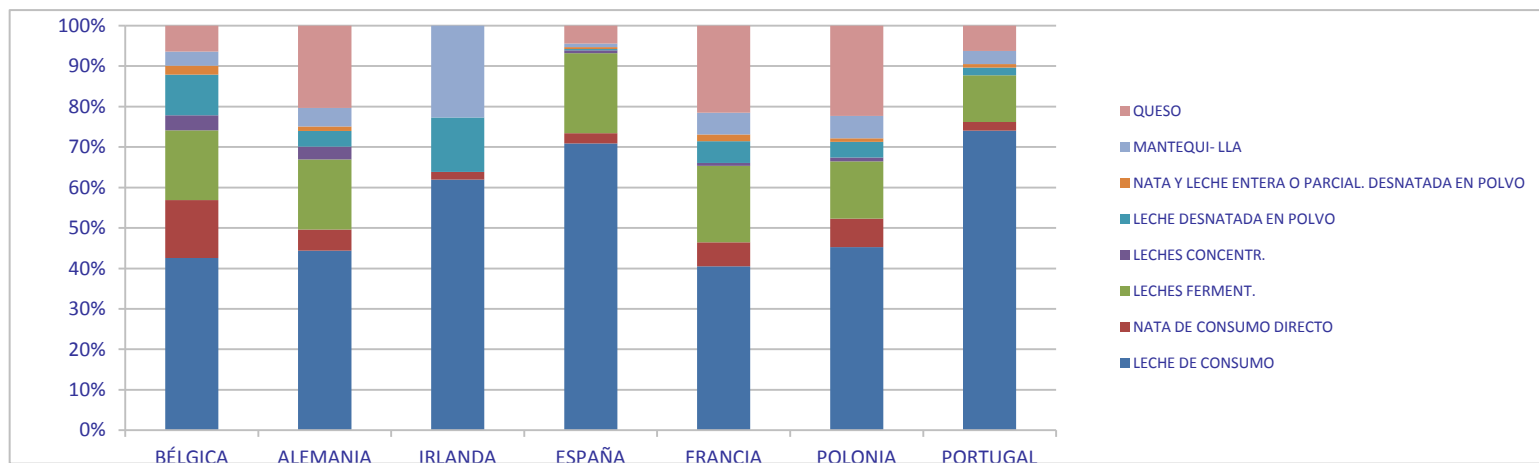



GOBIERNO
DE ESPAÑA

MINISTERIO
DE AGRICULTURA Y PESCA,
ALIMENTACIÓN Y MEDIO AMBIENTE

VOLUMEN. CONSUMO EN EL HOGAR

LECHE LÍQUIDA. Consumo en el hogar en España

| | 2012 | 2013 | 2014 | 2015 | 2016 | 2017 | +/- 2016 |
|-----|--------|--------|--------|--------|--------|--------|----------|
| ENE | 309,14 | 307,58 | 301,61 | 308,69 | 275,24 | 287,66 | 4,51% |
| FEB | 292,69 | 284,15 | 260,79 | 268,26 | 277,28 | 252,31 | -9,01% |
| MAR | 302,33 | 299,66 | 298,92 | 292,94 | 288,30 | 292,28 | 1,38% |
| ABR | 295,39 | 313,17 | 276,41 | 281,62 | 288,30 | 264,11 | -8,39% |
| MAY | 277,24 | 288,30 | 281,70 | 280,58 | 266,35 | 266,00 | -0,13% |
| JUN | 271,20 | 265,71 | 259,96 | 256,06 | 253,27 | 255,35 | 0,82% |
| JUL | 256,83 | 275,52 | 254,19 | 243,13 | 239,34 | | |
| AGO | 246,24 | 244,67 | 234,58 | 226,78 | 223,21 | | |
| SEP | 264,96 | 275,38 | 266,72 | 256,76 | 251,29 | | |
| OCT | 288,04 | 294,48 | 281,22 | 293,83 | 274,69 | | |
| NOV | 306,59 | 304,93 | 282,29 | 276,16 | 272,53 | | |
| DIC | 288,26 | 285,55 | 282,87 | 286,14 | 280,70 | | |

Miles de Toneladas y %

Fuente: MAGRAMA_BDCH

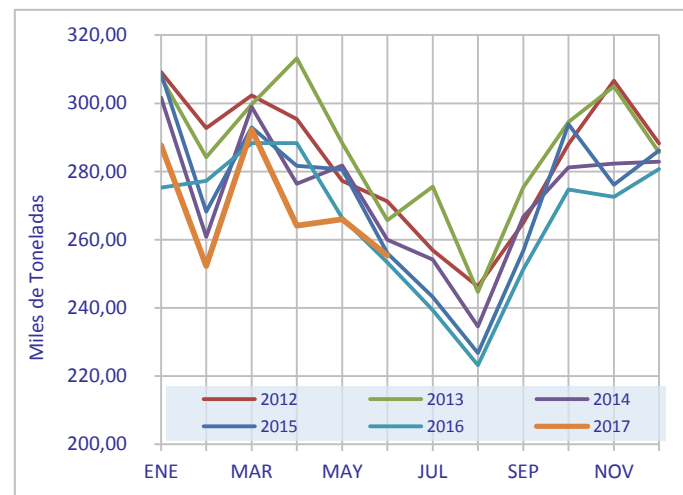

LECHE LÍQUIDA CONVENCIONAL. Consumo en el hogar en España

| | 2012 | 2013 | 2014 | 2015 | 2016 | 2017 | +/- 2016 |
|-----|--------|--------|--------|--------|--------|--------|----------|
| ENE | 230,49 | 241,35 | 264,58 | 269,62 | 226,36 | 240,14 | 6,09% |
| FEB | 217,32 | 224,03 | 227,72 | 234,69 | 231,77 | 209,47 | -9,62% |
| MAR | 221,76 | 232,95 | 261,46 | 256,96 | 238,61 | 246,92 | 3,48% |
| ABR | 219,02 | 249,35 | 240,34 | 246,58 | 238,47 | 219,43 | -7,99% |
| MAY | 205,14 | 232,14 | 243,19 | 245,89 | 220,77 | 224,00 | 1,47% |
| JUN | 200,47 | 216,88 | 228,09 | 223,96 | 209,73 | 214,50 | 2,27% |
| JUL | 190,73 | 239,04 | 222,79 | 212,64 | 197,77 | | |
| AGO | 183,42 | 212,57 | 203,48 | 199,77 | 188,31 | | |
| SEP | 198,52 | 238,69 | 233,44 | 223,98 | 207,19 | | |
| OCT | 217,49 | 256,60 | 244,23 | 256,04 | 228,89 | | |
| NOV | 237,50 | 265,06 | 247,93 | 243,11 | 224,98 | | |
| DIC | 223,27 | 249,94 | 246,72 | 251,41 | 232,14 | | |

Miles de Toneladas y %

Leche No Enriquecida

Fuente: MAGRAMA_BDCH

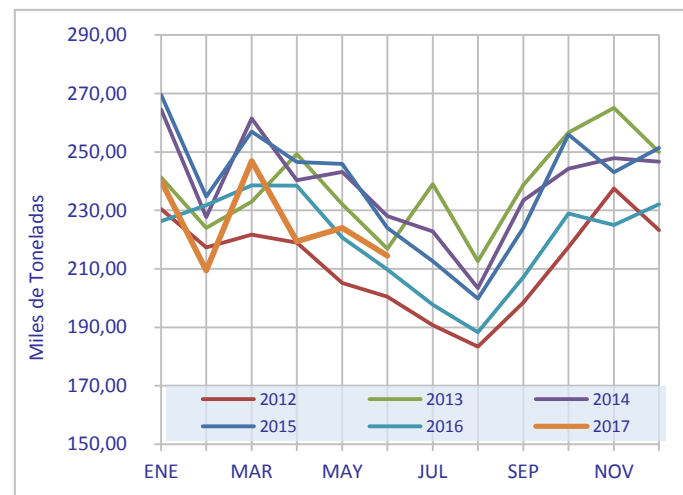

LECHE LÍQUIDA ENRIQUECIDA. Consumo en el hogar en España

| | 2012 | 2013 | 2014 | 2015 | 2016 | 2017 | +/- 2016 |
|-----|-------|-------|-------|-------|-------|-------|----------|
| ENE | 78,65 | 66,22 | 37,03 | 39,08 | 48,89 | 47,51 | -2,81% |
| FEB | 75,36 | 60,11 | 33,06 | 33,56 | 45,52 | 42,84 | -5,88% |
| MAR | 80,57 | 66,71 | 37,46 | 35,99 | 49,69 | 45,37 | -8,71% |
| ABR | 76,37 | 63,81 | 36,07 | 35,04 | 49,83 | 44,68 | -10,33% |
| MAY | 72,11 | 56,16 | 38,52 | 34,68 | 45,58 | 41,99 | -7,88% |
| JUN | 70,73 | 48,83 | 31,87 | 32,10 | 43,54 | 40,85 | -6,17% |
| JUL | 66,10 | 36,48 | 31,40 | 30,49 | 41,57 | | |
| AGO | 62,82 | 32,10 | 31,10 | 27,01 | 34,90 | | |
| SEP | 66,44 | 36,69 | 33,28 | 32,77 | 44,10 | | |
| OCT | 70,55 | 37,88 | 36,99 | 37,79 | 45,81 | | |
| NOV | 69,09 | 39,87 | 34,36 | 33,04 | 47,55 | | |
| DIC | 65,00 | 35,61 | 36,15 | 34,73 | 48,57 | | |

Miles de Toneladas y %

Fuente: MAGRAMA_BDCH

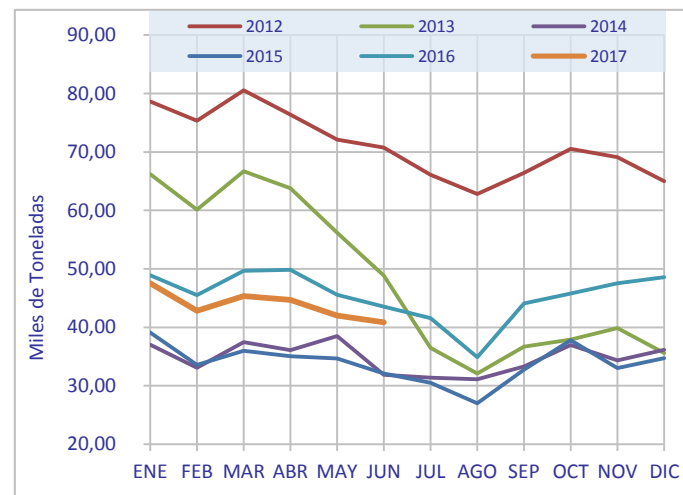

VOLUMEN. CONSUMO EN EL HOGAR

NATA. Consumo en el hogar en España

| | 2012 | 2013 | 2014 | 2015 | 2016 | 2017 | +/- 2016 |
|-----|------|------|------|------|------|------|----------|
| ENE | 3,55 | 3,82 | 3,96 | 3,98 | 4,01 | 3,61 | -10,11% |
| FEB | 3,80 | 4,07 | 4,08 | 3,88 | 4,32 | 3,86 | -10,59% |
| MAR | 4,68 | 4,85 | 5,23 | 4,62 | 4,68 | 4,67 | -0,26% |
| ABR | 4,59 | 4,85 | 4,76 | 4,59 | 4,66 | 4,30 | -7,70% |
| MAY | 3,62 | 4,17 | 3,90 | 3,93 | 3,81 | 3,76 | -1,41% |
| JUN | 3,00 | 3,44 | 3,12 | 3,16 | 3,08 | 2,97 | -3,55% |
| JUL | 2,89 | 3,36 | 3,15 | 3,11 | 2,95 | | |
| AGO | 2,95 | 3,11 | 2,83 | 2,87 | 2,91 | | |
| SEP | 3,02 | 3,43 | 3,02 | 3,26 | 2,98 | | |
| OCT | 3,14 | 3,61 | 3,37 | 3,54 | 3,40 | | |
| NOV | 3,58 | 3,73 | 3,53 | 3,37 | 3,33 | | |
| DIC | 5,26 | 5,30 | 5,41 | 5,47 | 5,61 | | |

Miles de Toneladas y %

Fuente: MAGRAMA_BDCH

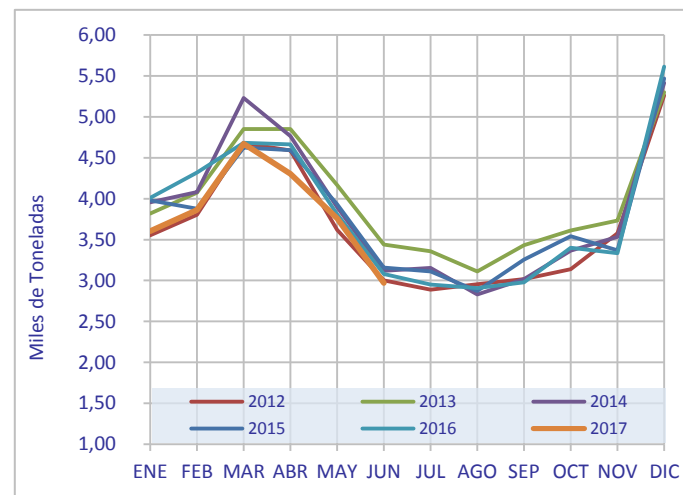

LECHES FERMENTADAS. Consumo en el hogar en España

| | 2012 | 2013 | 2014 | 2015 | 2016 | 2017 | +/- 2016 |
|-----|-------|-------|-------|-------|-------|-------|----------|
| ENE | 63,29 | 62,87 | 60,96 | 59,23 | 56,44 | 56,25 | -0,34% |
| FEB | 60,61 | 58,59 | 55,60 | 54,92 | 58,64 | 52,93 | -9,73% |
| MAR | 66,90 | 61,48 | 62,50 | 60,46 | 59,53 | 63,58 | 6,80% |
| ABR | 63,34 | 67,39 | 58,02 | 60,83 | 62,75 | 56,03 | -10,70% |
| MAY | 64,56 | 63,14 | 61,90 | 60,84 | 59,23 | 59,90 | 1,13% |
| JUN | 60,00 | 58,08 | 54,36 | 56,35 | 56,14 | 53,13 | -5,37% |
| JUL | 54,86 | 56,66 | 52,62 | 50,98 | 50,33 | | |
| AGO | 51,71 | 49,79 | 49,05 | 47,32 | 47,27 | | |
| SEP | 59,47 | 60,39 | 58,93 | 56,98 | 56,34 | | |
| OCT | 62,23 | 64,50 | 62,60 | 62,34 | 59,40 | | |
| NOV | 63,57 | 60,97 | 58,20 | 56,74 | 55,55 | | |
| DIC | 53,62 | 51,81 | 52,90 | 53,43 | 51,82 | | |

Miles de Toneladas y %

Fuente: MAGRAMA_BDCH

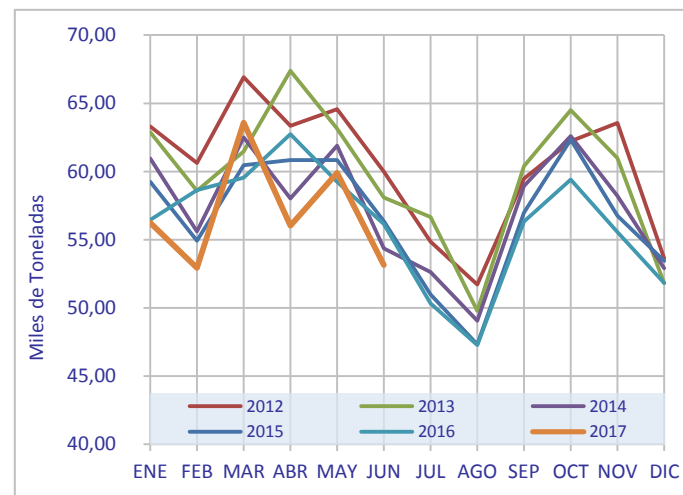

LECHES CONCENTRADAS. Consumo en el hogar en España

| | 2012 | 2013 | 2014 | 2015 | 2016 | 2017 | +/- 2016 |
|-----|------|------|------|------|------|------|----------|
| ENE | 1,51 | 1,39 | 1,53 | 1,63 | 1,52 | 1,50 | -1,11% |
| FEB | 1,77 | 1,50 | 1,52 | 1,54 | 1,72 | 1,66 | -3,58% |
| MAR | 1,69 | 1,78 | 1,71 | 1,85 | 1,95 | 1,94 | -0,51% |
| ABR | 1,71 | 1,85 | 1,80 | 1,79 | 1,98 | 1,71 | -13,62% |
| MAY | 1,48 | 1,68 | 1,84 | 1,61 | 1,55 | 1,47 | -5,27% |
| JUN | 1,15 | 1,32 | 1,40 | 1,33 | 1,34 | 1,29 | -4,10% |
| JUL | 1,16 | 1,33 | 1,32 | 1,15 | 1,19 | | |
| AGO | 1,18 | 1,19 | 1,24 | 1,26 | 1,29 | | |
| SEP | 1,11 | 1,22 | 1,35 | 1,45 | 1,30 | | |
| OCT | 1,41 | 1,34 | 1,35 | 1,60 | 1,46 | | |
| NOV | 1,52 | 1,38 | 1,58 | 1,68 | 1,44 | | |
| DIC | 1,70 | 1,82 | 1,90 | 1,93 | 1,96 | | |

Miles de Toneladas y %

Fuente: MAGRAMA_BDCH

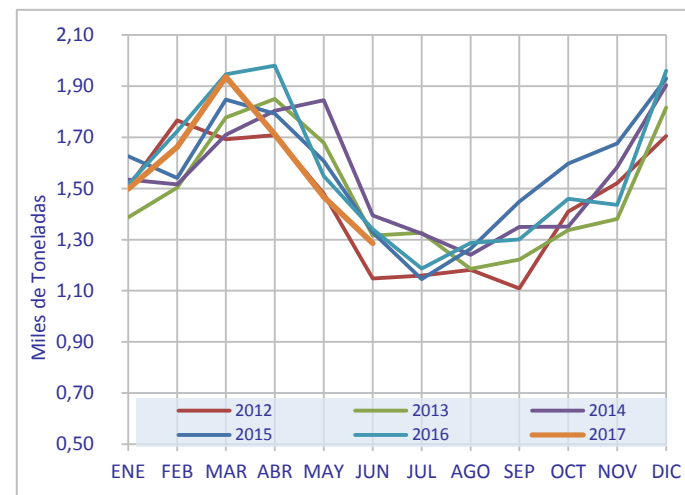

LECHE EN POLVO. Consumo en el hogar en España

| | 2012 | 2013 | 2014 | 2015 | 2016 | 2017 | +/- 2016 |
|-----|------|------|------|------|------|------|----------|
| ENE | 1,54 | 1,41 | 1,20 | 1,02 | 1,13 | 0,98 | -13,42% |
| FEB | 1,33 | 1,32 | 1,12 | 1,01 | 1,18 | 0,95 | -19,18% |
| MAR | 1,23 | 1,18 | 1,03 | 0,91 | 1,12 | 1,08 | -3,80% |
| ABR | 1,21 | 1,44 | 0,94 | 0,92 | 0,94 | 0,79 | -16,29% |
| MAY | 1,04 | 1,22 | 1,03 | 0,98 | 0,84 | 0,72 | -14,25% |
| JUN | 1,16 | 1,14 | 0,95 | 1,04 | 0,96 | 0,71 | -25,70% |
| JUL | 1,04 | 1,13 | 0,88 | 0,98 | 0,98 | | |
| AGO | 0,95 | 1,09 | 0,84 | 0,77 | 0,93 | | |
| SEP | 1,04 | 1,15 | 0,77 | 0,99 | 0,82 | | |
| OCT | 1,01 | 1,04 | 0,77 | 1,00 | 0,99 | | |
| NOV | 1,04 | 1,10 | 0,80 | 0,83 | 0,94 | | |
| DIC | 1,19 | 1,11 | 0,78 | 0,92 | 0,93 | | |

Miles de Toneladas y %

Fuente: MAGRAMA_BDCH

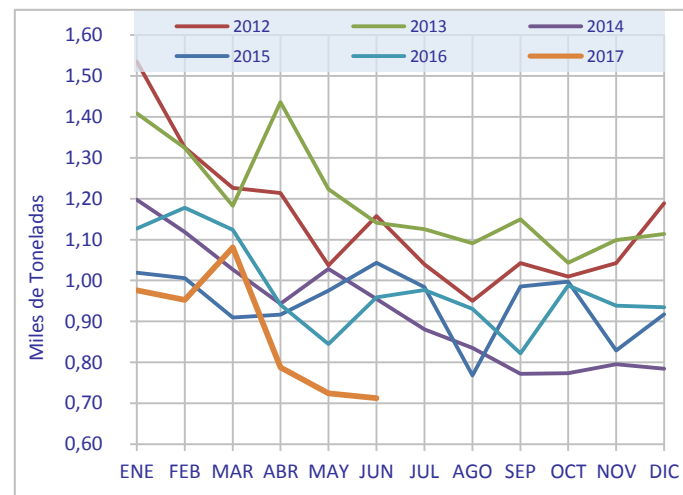

MANTEQUILLA. Consumo en el hogar en España

| | 2012 | 2013 | 2014 | 2015 | 2016 | 2017 | +/- 2016 |
|-----|------|------|------|------|------|------|----------|
| ENE | 1,18 | 1,24 | 1,31 | 1,21 | 1,21 | 1,14 | -6,18% |
| FEB | 1,12 | 1,21 | 1,20 | 1,19 | 1,19 | 1,08 | -9,08% |
| MAR | 1,17 | 1,35 | 1,32 | 1,25 | 1,27 | 1,26 | -0,96% |
| ABR | 1,13 | 1,33 | 1,22 | 1,21 | 1,20 | 1,24 | 3,87% |
| MAY | 1,06 | 1,19 | 1,19 | 1,02 | 1,11 | 1,22 | 9,98% |
| JUN | 0,92 | 1,06 | 1,00 | 0,94 | 0,98 | 1,02 | 4,12% |
| JUL | 0,95 | 0,99 | 0,95 | 0,87 | 0,97 | | |
| AGO | 0,92 | 0,90 | 0,99 | 0,96 | 0,89 | | |
| SEP | 1,03 | 1,11 | 1,03 | 1,01 | 0,99 | | |
| OCT | 1,27 | 1,22 | 1,15 | 1,25 | 1,26 | | |
| NOV | 1,40 | 1,40 | 1,20 | 1,17 | 1,21 | | |
| DIC | 1,72 | 1,64 | 1,59 | 1,56 | 1,63 | | |

Miles de Toneladas y %

Fuente: MAGRAMA_BDCH

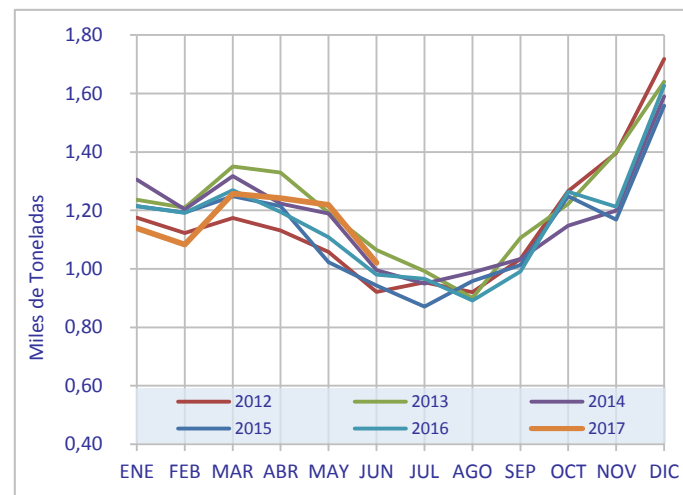

QUESO. Consumo en el hogar en España

| | 2012 | 2013 | 2014 | 2015 | 2016 | 2017 | +/- 2016 |
|-----|-------|-------|-------|-------|-------|-------|----------|
| ENE | 29,47 | 28,54 | 27,27 | 26,55 | 25,99 | 26,08 | 0,33% |
| FEB | 28,08 | 27,51 | 26,30 | 25,19 | 27,04 | 25,28 | -6,53% |
| MAR | 29,61 | 28,16 | 28,61 | 27,67 | 29,00 | 29,17 | 0,59% |
| ABR | 29,06 | 31,84 | 26,48 | 26,26 | 29,20 | 26,07 | -10,73% |
| MAY | 27,42 | 29,69 | 27,64 | 27,78 | 27,29 | 27,03 | -0,92% |
| JUN | 26,76 | 27,23 | 24,81 | 25,31 | 25,94 | 24,95 | -3,84% |
| JUL | 26,11 | 27,65 | 24,73 | 24,25 | 24,73 | | |
| AGO | 24,21 | 24,32 | 23,39 | 22,80 | 22,86 | | |
| SEP | 26,19 | 28,14 | 26,46 | 26,37 | 26,00 | | |
| OCT | 29,00 | 29,65 | 27,53 | 28,87 | 28,06 | | |
| NOV | 30,30 | 29,76 | 26,86 | 27,30 | 27,38 | | |
| DIC | 29,34 | 29,42 | 28,84 | 29,16 | 28,17 | | |

Miles de Toneladas y %
Incluido el queso de mezcla
Fuente: MAGRAMA_BDCH

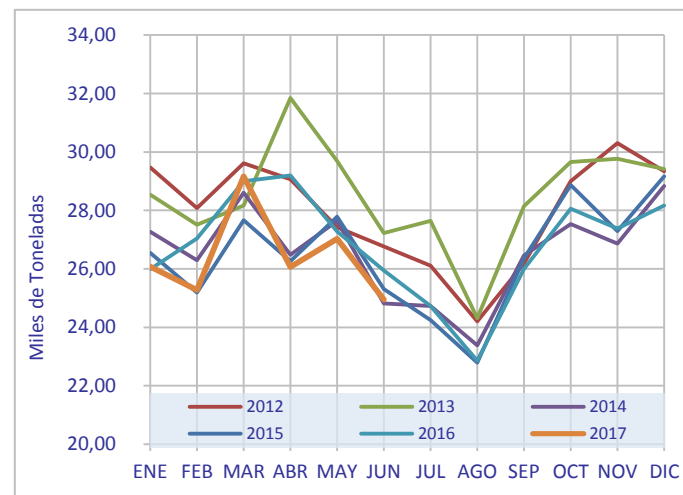



GOBIERNO
DE ESPAÑA

MINISTERIO
DE AGRICULTURA Y PESCA,
ALIMENTACIÓN Y MEDIO AMBIENTE

PRECIO. PRODUCCIÓN

Precio medio ponderado pagado al productor en España

| | 2012 | 2013 | 2014 | 2015 | 2016 | 2017 | +/- 2016 |
|-----|-------|-------|-------|-------|-------|-------|----------|
| ENE | 32,33 | 32,72 | 38,16 | 31,84 | 29,90 | 30,68 | 2,61% |
| FEB | 32,14 | 32,72 | 37,86 | 31,75 | 29,71 | 30,68 | 3,26% |
| MAR | 31,46 | 32,82 | 37,96 | 31,36 | 29,42 | 30,49 | 3,64% |
| ABR | 30,78 | 32,62 | 35,83 | 30,10 | 28,93 | 30,39 | 5,05% |
| MAY | 30,00 | 32,62 | 35,44 | 29,71 | 28,35 | 30,29 | 6,84% |
| JUN | 29,71 | 32,91 | 35,44 | 29,42 | 27,96 | 30,10 | 7,65% |
| JUL | 29,32 | 33,59 | 33,98 | 28,83 | 27,77 | 30,10 | 8,39% |
| AGO | 29,32 | 33,88 | 33,79 | 29,03 | 28,16 | 30,68 | 8,95% |
| SEP | 30,49 | 34,95 | 34,08 | 29,51 | 28,74 | 31,26 | 8,77% |
| OCT | 31,26 | 36,99 | 33,11 | 30,00 | 29,71 | 31,84 | 7,17% |
| NOV | 31,75 | 37,67 | 33,11 | 30,10 | 30,39 | 32,43 | 6,71% |
| DIC | 32,14 | 38,25 | 33,40 | 30,10 | 30,39 | 32,43 | 6,71% |

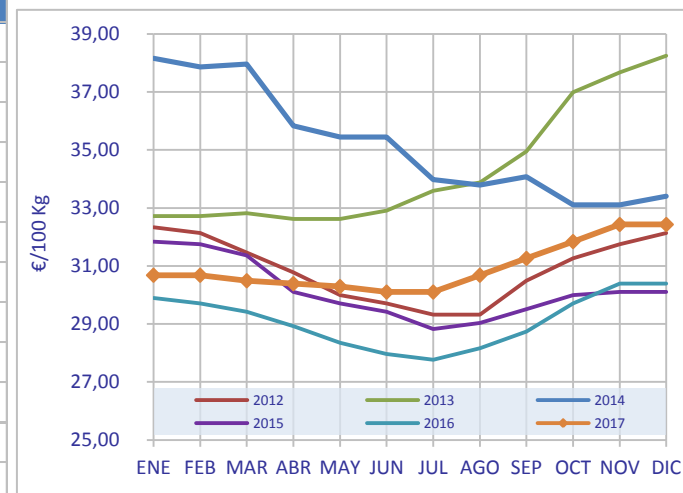

€/100 Kg. IVA excluido

Precio de la leche cruda, con el contenido real de grasa y proteínas

Fuente: MMO

PRECIO. PRODUCCIÓN

Precio medio ponderado pagado al productor en la UE(28) y países de referencia para España

| | ALEMANIA | FRANCIA | REINO UNIDO | PAISES BAJOS | ITALIA | POLONIA | ESPAÑA | IRLANDA | DINAMARCA | BÉLGICA | PORTUGAL | UE (28) |
|--------|----------|---------|-------------|--------------|--------|---------|--------|---------|-----------|---------|----------|---------|
| jul-15 | 27,94 | 32,18 | 32,87 | 30,00 | 34,49 | 26,96 | 28,83 | 27,10 | 30,90 | 26,70 | 28,10 | 29,92 |
| ago-15 | 27,77 | 33,77 | 31,66 | 28,50 | 34,24 | 26,54 | 29,03 | 27,97 | 29,92 | 27,21 | 28,18 | 29,86 |
| sep-15 | 28,38 | 33,78 | 31,37 | 28,50 | 33,76 | 26,56 | 29,51 | 29,23 | 29,93 | 27,35 | 28,60 | 30,10 |
| oct-15 | 29,43 | 32,99 | 33,05 | 29,00 | 33,93 | 27,31 | 30,00 | 31,08 | 30,58 | 28,27 | 28,65 | 30,74 |
| nov-15 | 29,81 | 32,27 | 34,20 | 29,75 | 34,07 | 27,41 | 30,10 | 30,98 | 30,59 | 28,14 | 28,63 | 30,94 |
| dic-15 | 29,75 | 31,74 | 32,69 | 30,00 | 34,75 | 27,39 | 30,10 | 29,43 | 30,69 | 27,41 | 28,71 | 30,60 |
| ene-16 | 28,92 | 30,43 | 29,00 | 29,25 | 34,38 | 26,09 | 29,90 | 28,26 | 30,69 | 26,84 | 28,64 | 29,59 |
| feb-16 | 28,13 | 30,10 | 28,64 | 29,25 | 34,09 | 26,21 | 29,71 | 27,58 | 29,77 | 25,81 | 28,00 | 29,11 |
| mar-16 | 27,31 | 29,99 | 27,47 | 28,50 | 32,14 | 25,66 | 29,42 | 24,18 | 29,42 | 24,79 | 27,98 | 28,31 |
| abr-16 | 25,74 | 29,39 | 26,99 | 27,50 | 31,49 | 23,88 | 28,93 | 24,08 | 28,50 | 24,08 | 28,01 | 27,37 |
| may-16 | 23,97 | 28,78 | 25,20 | 25,00 | 31,07 | 23,35 | 28,35 | 23,99 | 27,43 | 22,85 | 27,59 | 26,19 |
| jun-16 | 23,18 | 28,68 | 23,04 | 25,00 | 30,63 | 23,14 | 27,96 | 23,50 | 26,21 | 22,26 | 27,40 | 25,55 |
| jul-16 | 23,42 | 28,51 | 23,61 | 25,00 | 30,63 | 23,82 | 27,77 | 24,47 | 26,07 | 22,12 | 26,98 | 25,68 |
| ago-16 | 24,30 | 29,41 | 24,47 | 25,00 | 30,47 | 24,80 | 28,16 | 27,00 | 26,19 | 24,67 | 26,84 | 26,43 |
| sep-16 | 26,37 | 30,20 | 24,72 | 26,25 | 31,32 | 26,51 | 28,74 | 29,91 | 27,42 | 26,85 | 27,10 | 27,70 |
| oct-16 | 30,42 | 31,59 | 27,02 | 29,25 | 31,32 | 27,79 | 29,71 | 32,83 | 29,43 | 30,46 | 27,38 | 29,95 |
| nov-16 | 33,14 | 32,35 | 29,36 | 33,00 | 31,99 | 29,30 | 30,39 | 36,32 | 31,47 | 33,68 | 28,05 | 31,91 |
| dic-16 | 33,67 | 32,72 | 29,57 | 37,50 | 34,34 | 31,14 | 30,39 | 35,06 | 33,49 | 35,97 | 29,26 | 33,05 |
| ene-17 | 34,13 | 34,23 | 30,67 | 34,50 | 36,25 | 30,64 | 30,68 | 35,45 | 35,37 | 34,97 | 28,31 | 33,50 |
| feb-17 | 33,97 | 33,26 | 30,79 | 35,00 | 36,43 | 30,68 | 30,68 | 34,18 | 36,45 | 34,10 | 28,32 | 33,33 |
| mar-17 | 33,56 | 32,61 | 31,44 | 36,00 | 36,64 | 30,92 | 30,49 | 31,66 | 36,84 | 33,73 | 28,70 | 33,21 |
| abr-17 | 33,49 | 33,61 | 30,60 | 36,00 | 36,32 | 30,92 | 30,39 | 31,66 | 35,75 | 33,44 | 28,72 | 33,16 |
| may-17 | 33,83 | 32,43 | 29,64 | 36,00 | 36,62 | 30,91 | 30,29 | 32,63 | 34,69 | 32,95 | 28,60 | 32,89 |
| jun-17 | 34,38 | 32,32 | 29,32 | 36,75 | 36,62 | 31,06 | 30,10 | 33,60 | 34,83 | 33,19 | 28,74 | 33,10 |
| jul-17 | 35,89 | 34,04 | 29,72 | 37,25 | 36,78 | 31,37 | 30,10 | 34,96 | 36,57 | 34,32 | 28,47 | 34,08 |
| ago-17 | 37,44 | 35,11 | 31,44 | 38,50 | 37,15 | 32,57 | 30,68 | 37,68 | 37,50 | 36,06 | 29,85 | 35,29 |
| sep-17 | 39,39 | 36,60 | 33,04 | 40,50 | 37,70 | 33,71 | 31,26 | 40,79 | 38,43 | 37,70 | 30,77 | 36,84 |
| oct-17 | 40,34 | 36,17 | 34,62 | 41,75 | 37,68 | 34,75 | 31,84 | 41,95 | 39,24 | 37,51 | 31,39 | 37,54 |
| nov-17 | 40,52 | 36,40 | 35,15 | 41,75 | 38,02 | 36,02 | 32,43 | 41,86 | 39,24 | 37,01 | 32,01 | 37,83 |
| dic-17 | 40,52 | 36,27 | 35,10 | 41,50 | 37,96 | 36,37 | 32,43 | 41,80 | 39,20 | 36,50 | 32,01 | 37,77 |

€/100 Kg. IVA excluido

Precio de la leche cruda, con el contenido real de grasa y proteínas

Fuente: MMO

Precio medio ponderado pagado al productor en España, Francia, Portugal y conjunto UE(28)

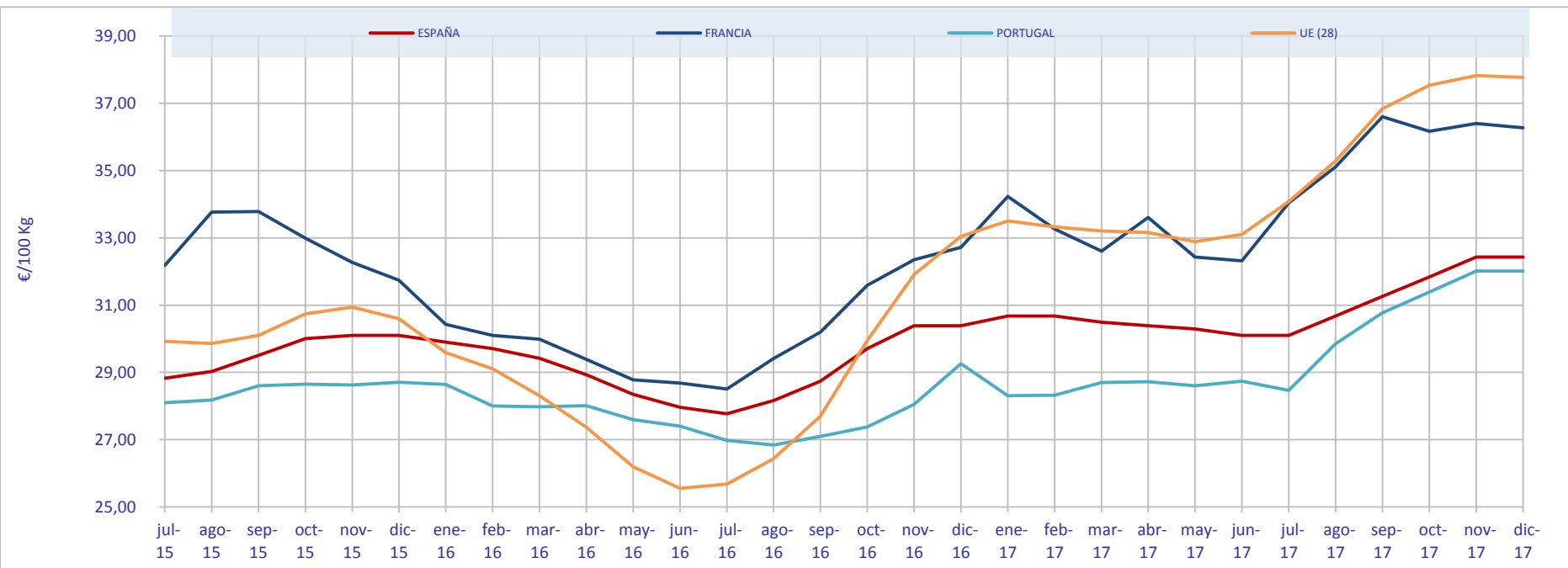

€/100 Kg. IVA excluido

Precio de la leche cruda, con el contenido real de grasa y proteínas

Fuente: MMO



GOBIERNO
DE ESPAÑA

MINISTERIO
DE AGRICULTURA Y PESCA,
ALIMENTACIÓN Y MEDIO AMBIENTE

PRECIO. INDUSTRIA

Índice de Precios de los productos lácteos fabricados en España

| | 2012 | 2013 | 2014 | 2015 | 2016 | 2017 | +/- 2016 |
|-----|--------|--------|--------|--------|--------|--------|----------|
| ENE | 102,70 | 103,02 | 106,03 | 104,56 | 102,71 | 102,14 | -0,56% |
| FEB | 103,25 | 102,86 | 105,86 | 104,08 | 102,18 | 102,52 | 0,33% |
| MAR | 103,00 | 102,94 | 105,70 | 104,10 | 101,96 | 102,41 | 0,44% |
| ABR | 102,96 | 103,15 | 105,97 | 104,00 | 101,89 | 102,58 | 0,68% |
| MAY | 102,85 | 103,31 | 105,95 | 103,66 | 101,92 | 102,54 | 0,62% |
| JUN | 102,75 | 103,44 | 105,86 | 103,55 | 101,57 | 102,37 | 0,78% |
| JUL | 102,04 | 103,60 | 105,70 | 103,02 | 101,54 | 103,25 | 1,68% |
| AGO | 101,72 | 104,21 | 105,51 | 102,74 | 101,33 | 103,51 | 2,15% |
| SEP | 102,15 | 104,78 | 105,52 | 102,76 | 101,27 | 103,23 | 1,93% |
| OCT | 102,32 | 105,01 | 105,50 | 102,77 | 101,44 | 103,37 | 1,90% |
| NOV | 102,50 | 105,48 | 105,08 | 102,65 | 101,67 | 103,24 | 1,54% |
| DIC | 103,08 | 106,02 | 104,95 | 102,57 | 102,00 | 103,36 | 1,33% |

Año Base 2010

Precios de productos fabricados y comercializados en España a la salida de fábrica

Fuente: INE-IPRI

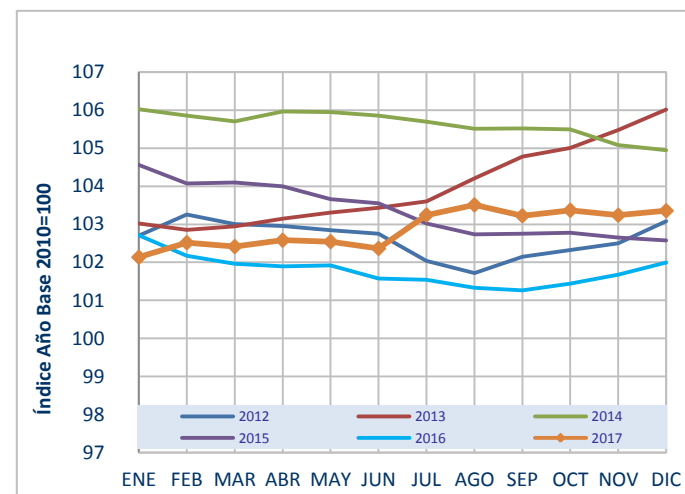

Precios de productos lácteos industriales en la UE

MANTEQUILLA

| | 2013 | 2014 | 2015 | 2016 | 2017 | 2018 | +/- 2017 |
|-----|--------|--------|--------|--------|--------|--------|----------|
| ENE | 333,55 | 403,20 | 292,20 | 286,68 | 425,04 | 445,63 | 4,84% |
| FEB | 331,03 | 376,40 | 311,05 | 271,89 | 416,58 | | |
| MAR | 336,06 | 367,94 | 328,91 | 260,59 | 414,58 | | |
| ABR | 371,08 | 358,10 | 316,82 | 255,50 | 428,12 | | |
| MAY | 394,95 | 351,48 | 304,52 | 255,96 | 461,96 | | |
| JUN | 399,62 | 348,98 | 304,50 | 279,21 | 505,30 | | |
| JUL | 405,60 | 354,93 | 296,89 | 301,55 | 570,51 | | |
| AGO | 410,00 | 336,42 | 286,60 | 331,12 | 605,21 | | |
| SEP | 419,18 | 309,43 | 286,08 | 371,06 | 646,67 | | |
| OCT | 412,85 | 307,18 | 297,62 | 401,94 | 605,86 | | |
| NOV | 405,35 | 305,54 | 300,65 | 414,99 | 524,40 | | |
| DIC | 408,66 | 293,30 | 295,86 | 424,43 | 490,27 | | |

€/100 Kg. IVA excluido

Precios de productos fabricados y comercializados en la UE

Fuente: MMO

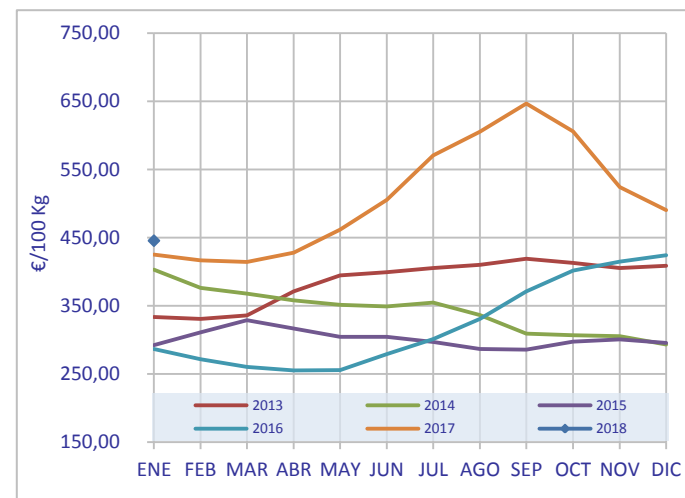

Precios de productos lácteos industriales en la UE

LECHE DESNATADA EN POLVO

| | 2013 | 2014 | 2015 | 2016 | 2017 | 2018 | +/- 2017 |
|-----|--------|--------|--------|--------|--------|--------|----------|
| ENE | 266,10 | 326,20 | 186,82 | 168,09 | 209,25 | 140,80 | -32,71% |
| FEB | 263,80 | 330,85 | 208,15 | 165,11 | 199,08 | | |
| MAR | 265,88 | 323,68 | 213,72 | 163,82 | 184,44 | | |
| ABR | 296,78 | 307,63 | 201,23 | 164,81 | 176,87 | | |
| MAY | 309,33 | 288,98 | 187,16 | 164,98 | 183,01 | | |
| JUN | 310,20 | 286,82 | 181,23 | 169,48 | 194,95 | | |
| JUL | 312,33 | 286,15 | 175,89 | 171,31 | 183,56 | | |
| AGO | 319,33 | 256,16 | 170,24 | 177,55 | 176,95 | | |
| SEP | 322,86 | 220,30 | 173,57 | 190,79 | 169,57 | | |
| OCT | 312,08 | 207,45 | 180,39 | 201,09 | 161,42 | | |
| NOV | 310,25 | 196,76 | 176,56 | 199,85 | 151,70 | | |
| DIC | 323,16 | 189,13 | 172,26 | 204,88 | 146,86 | | |

€/100 Kg. IVA excluido

Precios de productos fabricados y comercializados en la UE

Fuente: MMO

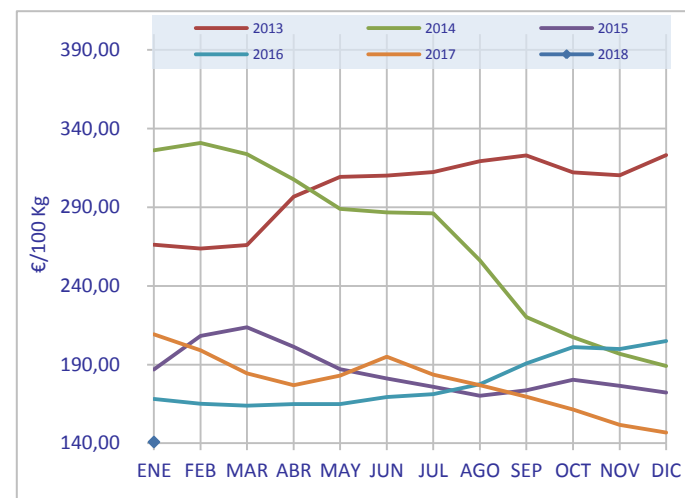

Precios de productos lácteos industriales en la UE

LECHE ENTERA EN POLVO

| | 2013 | 2014 | 2015 | 2016 | 2017 | 2018 | +/- 2017 |
|-----|--------|--------|--------|--------|--------|--------|----------|
| ENE | 295,33 | 376,50 | 235,09 | 220,45 | 309,64 | 258,88 | -16,39% |
| FEB | 292,78 | 378,33 | 256,01 | 207,48 | 302,22 | | |
| MAR | 303,40 | 372,02 | 273,44 | 199,27 | 284,95 | | |
| ABR | 352,68 | 356,50 | 269,30 | 193,93 | 276,44 | | |
| MAY | 370,08 | 338,68 | 252,11 | 199,53 | 287,28 | | |
| JUN | 363,20 | 331,64 | 239,95 | 212,69 | 299,64 | | |
| JUL | 361,95 | 320,58 | 229,14 | 222,29 | 301,90 | | |
| AGO | 370,15 | 287,12 | 215,66 | 233,14 | 307,68 | | |
| SEP | 375,34 | 253,05 | 219,34 | 255,93 | 306,62 | | |
| OCT | 372,33 | 240,75 | 237,37 | 272,09 | 295,51 | | |
| NOV | 368,55 | 237,90 | 235,52 | 287,28 | 275,52 | | |
| DIC | 374,46 | 236,95 | 225,14 | 304,53 | 266,28 | | |

€/100 Kg. IVA excluido

Precios de productos fabricados y comercializados en la UE

Fuente: MMO

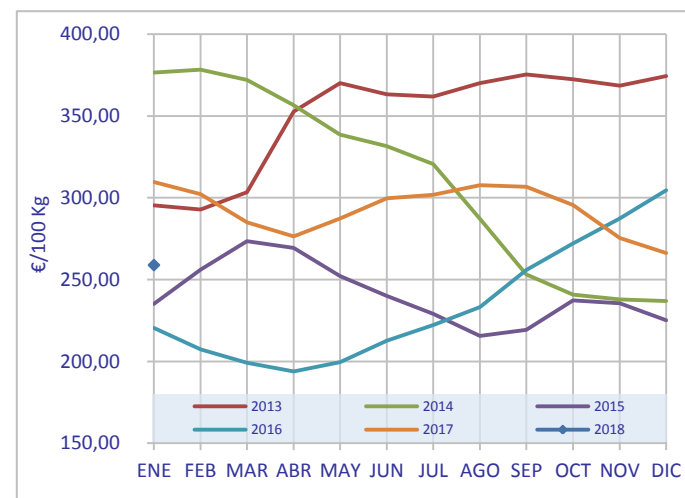

Precios de productos lácteos industriales en la UE

CHEDDAR

| | 2013 | 2014 | 2015 | 2016 | 2017 | 2018 | +/- 2017 |
|-----|--------|--------|--------|--------|--------|--------|----------|
| ENE | 339,18 | 404,60 | 312,52 | 283,08 | 333,03 | 312,26 | -6,24% |
| FEB | 333,95 | 404,28 | 325,99 | 273,94 | 329,82 | | |
| MAR | 338,50 | 400,24 | 328,62 | 264,69 | 328,88 | | |
| ABR | 344,23 | 399,63 | 320,28 | 256,14 | 327,62 | | |
| MAY | 348,78 | 395,88 | 316,79 | 258,71 | 337,09 | | |
| JUN | 360,14 | 382,42 | 313,93 | 262,88 | 352,74 | | |
| JUL | 367,60 | 383,23 | 309,74 | 267,06 | 357,99 | | |
| AGO | 372,65 | 381,14 | 303,64 | 284,07 | 351,89 | | |
| SEP | 387,92 | 357,10 | 296,13 | 306,57 | 352,42 | | |
| OCT | 394,70 | 350,50 | 300,36 | 314,37 | 348,56 | | |
| NOV | 398,33 | 337,02 | 299,14 | 322,33 | 331,62 | | |
| DIC | 401,42 | 317,08 | 291,09 | 332,42 | 318,76 | | |

€/100 Kg. IVA excluido

Precios de productos fabricados y comercializados en la UE

Fuente: MMO

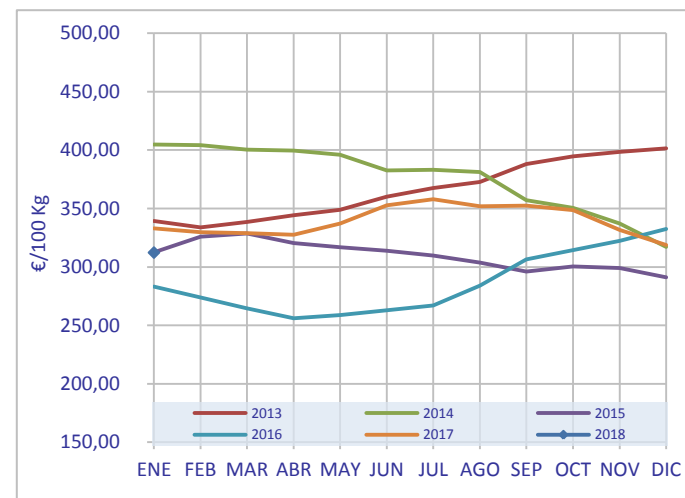

Precios de productos lácteos industriales en la UE

EDAM

| | 2013 | 2014 | 2015 | 2016 | 2017 | 2018 | +/- 2017 |
|-----|--------|--------|--------|--------|--------|--------|----------|
| ENE | 324,18 | 382,40 | 269,82 | 241,29 | 326,81 | 290,93 | -10,98% |
| FEB | 322,30 | 379,65 | 266,94 | 227,63 | 320,97 | | |
| MAR | 321,02 | 369,46 | 274,37 | 220,68 | 313,84 | | |
| ABR | 316,48 | 354,85 | 281,21 | 217,69 | 309,43 | | |
| MAY | 326,50 | 335,15 | 269,51 | 214,70 | 311,58 | | |
| JUN | 330,86 | 320,78 | 253,65 | 223,87 | 323,02 | | |
| JUL | 339,68 | 326,13 | 245,39 | 243,29 | 337,42 | | |
| AGO | 346,30 | 331,06 | 243,79 | 267,70 | 348,04 | | |
| SEP | 352,66 | 319,23 | 242,23 | 285,26 | 349,38 | | |
| OCT | 358,35 | 304,40 | 246,48 | 306,74 | 346,32 | | |
| NOV | 368,73 | 288,46 | 251,39 | 328,47 | 332,73 | | |
| DIC | 380,54 | 279,08 | 250,64 | 333,51 | 310,51 | | |

€/100 Kg. IVA excluido

Precios de productos fabricados y comercializados en la UE

Fuente: MMO

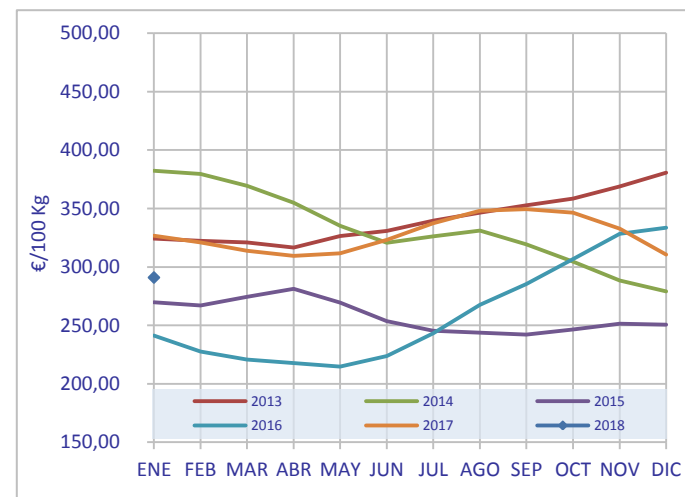

Precios de productos lácteos industriales en la UE

GOUDA

| | 2013 | 2014 | 2015 | 2016 | 2017 | 2018 | +/- 2017 |
|-----|--------|--------|--------|--------|--------|--------|----------|
| ENE | 317,10 | 381,98 | 282,84 | 244,62 | 317,42 | 305,17 | -3,86% |
| FEB | 316,20 | 381,83 | 276,31 | 234,39 | 315,89 | | |
| MAR | 316,66 | 373,62 | 279,41 | 228,29 | 315,41 | | |
| ABR | 314,58 | 360,65 | 283,47 | 222,27 | 313,08 | | |
| MAY | 323,00 | 343,35 | 276,73 | 217,68 | 311,39 | | |
| JUN | 329,04 | 329,38 | 263,74 | 222,77 | 316,97 | | |
| JUL | 339,55 | 331,90 | 256,38 | 233,68 | 328,94 | | |
| AGO | 343,15 | 334,84 | 252,55 | 253,65 | 336,83 | | |
| SEP | 349,92 | 328,45 | 251,20 | 269,72 | 341,04 | | |
| OCT | 359,15 | 314,28 | 252,95 | 286,04 | 342,52 | | |
| NOV | 371,83 | 298,62 | 251,91 | 308,11 | 341,20 | | |
| DIC | 381,44 | 290,25 | 251,54 | 312,88 | 325,52 | | |

€/100 Kg. IVA excluido

Precios de productos fabricados y comercializados en la UE

Fuente: MMO

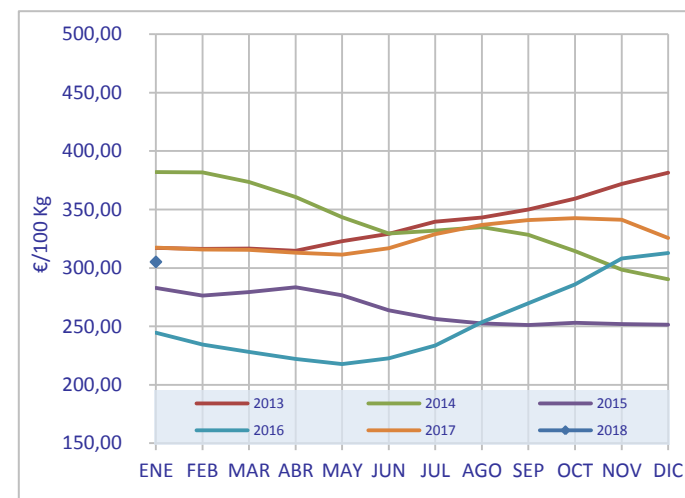

Precios de productos lácteos industriales en la UE

EMMENTAL

| | 2013 | 2014 | 2015 | 2016 | 2017 | 2018 | +/- 2017 |
|-----|--------|--------|--------|--------|--------|--------|----------|
| ENE | 408,78 | 447,38 | 422,74 | 384,74 | 404,34 | 447,44 | 10,66% |
| FEB | 413,50 | 453,08 | 416,83 | 379,37 | 400,29 | | |
| MAR | 412,12 | 450,62 | 415,16 | 372,33 | 401,69 | | |
| ABR | 418,23 | 450,23 | 414,15 | 368,00 | 402,40 | | |
| MAY | 415,93 | 449,10 | 407,16 | 367,10 | 409,51 | | |
| JUN | 419,38 | 446,70 | 403,00 | 363,66 | 405,46 | | |
| JUL | 421,48 | 446,45 | 398,72 | 357,81 | 430,05 | | |
| AGO | 430,40 | 443,52 | 396,33 | 369,48 | 421,95 | | |
| SEP | 434,54 | 449,73 | 397,22 | 363,08 | 433,22 | | |
| OCT | 440,23 | 444,33 | 389,57 | 365,03 | 440,40 | | |
| NOV | 441,08 | 436,92 | 386,40 | 377,07 | 443,57 | | |
| DIC | 447,98 | 438,33 | 387,02 | 389,88 | 445,98 | | |

€/100 Kg. IVA excluido

Precios de productos fabricados y comercializados en la UE

Fuente: MMO

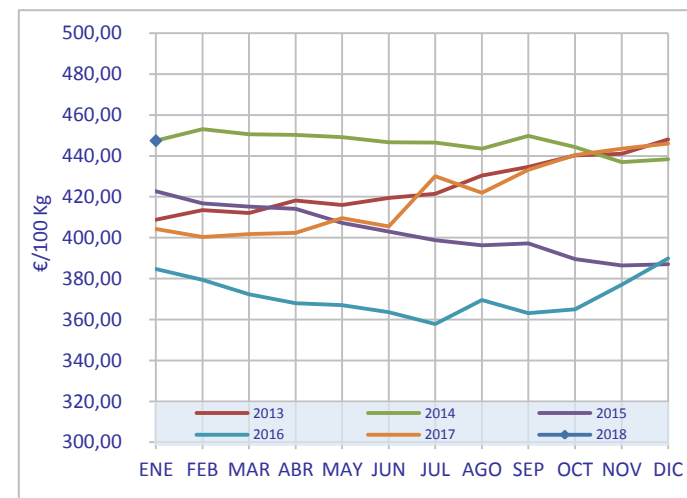

Precios de productos lácteos industriales en la UE

SUERO EN POLVO

| | 2013 | 2014 | 2015 | 2016 | 2017 | 2018 | +/- 2017 |
|-----|--------|--------|-------|-------|--------|-------|----------|
| ENE | 104,75 | 104,13 | 89,13 | 58,20 | 91,50 | 66,75 | -27,05% |
| FEB | 97,63 | 103,38 | 95,00 | 55,88 | 94,63 | | |
| MAR | 96,30 | 100,06 | 94,30 | 55,13 | 96,50 | | |
| ABR | 105,38 | 95,63 | 90,25 | 54,38 | 97,60 | | |
| MAY | 102,63 | 96,38 | 83,70 | 55,70 | 102,25 | | |
| JUN | 101,70 | 99,00 | 75,75 | 61,38 | 101,38 | | |
| JUL | 101,25 | 98,88 | 66,50 | 65,60 | 91,90 | | |
| AGO | 104,88 | 93,30 | 62,75 | 78,38 | 86,00 | | |
| SEP | 103,30 | 91,75 | 64,13 | 90,00 | 79,38 | | |
| OCT | 99,38 | 94,50 | 64,50 | 92,90 | 70,50 | | |
| NOV | 100,00 | 91,30 | 60,90 | 87,63 | 65,38 | | |
| DIC | 103,50 | 88,75 | 58,50 | 89,25 | 66,70 | | |

€/100 Kg. IVA excluido

Precios de productos fabricados y comercializados en la UE

Fuente: MMO

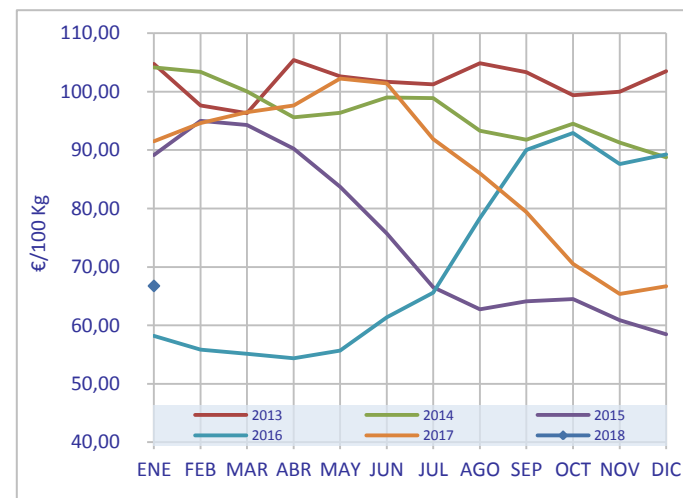



GOBIERNO
DE ESPAÑA

MINISTERIO
DE AGRICULTURA Y PESCA,
ALIMENTACIÓN Y MEDIO AMBIENTE

PRECIO. DISTRIBUCIÓN

LECHE LÍQUIDA. Precio en la distribución

| | 2012 | 2013 | 2014 | 2015 | 2016 | 2017 | +/- 2016 |
|-----|-------|-------|-------|-------|-------|-------|----------|
| ENE | 69,25 | 69,49 | 72,29 | 71,89 | 71,20 | 69,65 | -2,18% |
| FEB | 69,56 | 69,86 | 72,44 | 71,26 | 71,31 | 69,35 | -2,75% |
| MAR | 69,80 | 69,20 | 72,39 | 70,69 | 71,75 | 69,18 | -3,58% |
| ABR | 69,08 | 69,18 | 72,22 | 71,03 | 70,97 | 69,60 | -1,93% |
| MAY | 69,11 | 68,98 | 72,56 | 70,80 | 70,60 | 69,01 | -2,24% |
| JUN | 69,26 | 69,21 | 71,28 | 71,04 | 70,64 | 69,64 | -1,41% |
| JUL | 68,77 | 69,67 | 72,01 | 70,58 | 70,18 | | |
| AGO | 69,10 | 68,83 | 71,40 | 70,21 | 70,42 | | |
| SEP | 68,80 | 69,72 | 72,03 | 71,01 | 70,12 | | |
| OCT | 68,86 | 70,92 | 72,00 | 71,29 | 69,96 | | |
| NOV | 69,05 | 71,63 | 71,23 | 71,20 | 69,16 | | |
| DIC | 69,09 | 72,19 | 71,73 | 70,56 | 70,00 | | |

€/100 Kg IVA excluido y %

Fuente: MAGRAMA_BDCH

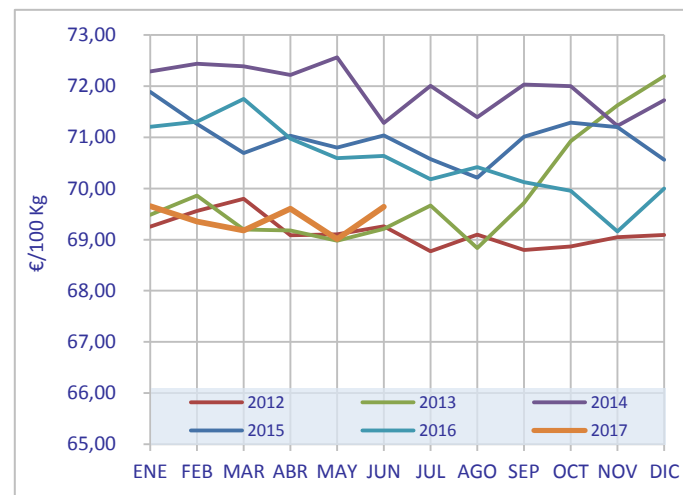

LECHE LÍQUIDA CONVENCIONAL. Precio en la distribución

| | 2012 | 2013 | 2014 | 2015 | 2016 | 2017 | +/- 2016 |
|-----|-------|-------|-------|-------|-------|-------|----------|
| ENE | 62,46 | 63,89 | 70,10 | 69,60 | 67,77 | 67,15 | -0,92% |
| FEB | 61,94 | 64,39 | 69,95 | 68,80 | 68,28 | 66,49 | -2,63% |
| MAR | 61,53 | 63,46 | 70,09 | 68,37 | 68,43 | 66,65 | -2,60% |
| ABR | 61,09 | 64,52 | 69,96 | 68,67 | 67,89 | 66,67 | -1,80% |
| MAY | 61,20 | 64,67 | 70,15 | 68,54 | 67,77 | 66,37 | -2,06% |
| JUN | 61,15 | 64,95 | 69,03 | 69,00 | 68,06 | 66,62 | -2,12% |
| JUL | 61,23 | 66,52 | 69,78 | 68,32 | 67,92 | | |
| AGO | 62,06 | 65,94 | 69,26 | 68,13 | 67,97 | | |
| SEP | 62,13 | 66,98 | 69,54 | 68,64 | 67,16 | | |
| OCT | 62,00 | 68,18 | 69,61 | 68,99 | 67,26 | | |
| NOV | 62,84 | 69,19 | 68,80 | 68,92 | 66,53 | | |
| DIC | 63,34 | 69,90 | 69,49 | 68,48 | 67,14 | | |

€/100 Kg IVA excluido y %

Leche No Enriquecida

Fuente: MAGRAMA_BDCH

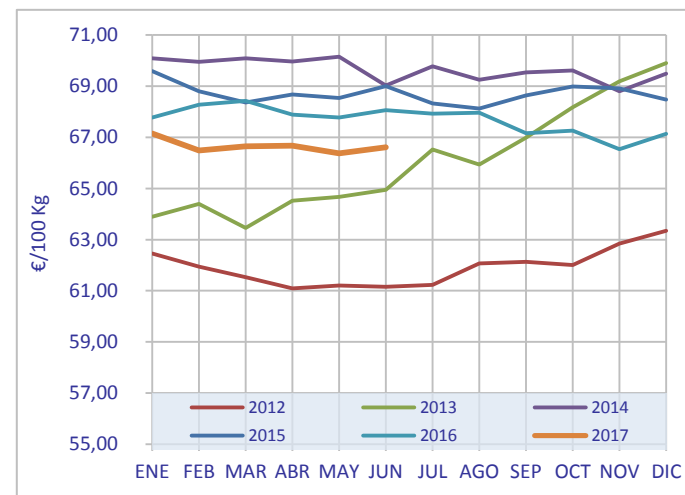

LECHE LÍQUIDA ENRIQUECIDA. Precio en la distribución

| | 2012 | 2013 | 2014 | 2015 | 2016 | 2017 | +/- 2016 |
|-----|-------|-------|-------|-------|-------|-------|----------|
| ENE | 89,15 | 89,89 | 87,96 | 87,71 | 87,09 | 82,32 | -5,47% |
| FEB | 91,53 | 90,26 | 89,58 | 88,46 | 86,72 | 83,35 | -3,89% |
| MAR | 92,55 | 89,25 | 88,43 | 87,31 | 87,68 | 82,94 | -5,41% |
| ABR | 92,01 | 87,38 | 87,25 | 87,60 | 85,72 | 83,99 | -2,01% |
| MAY | 91,59 | 86,78 | 87,81 | 86,83 | 84,27 | 83,09 | -1,40% |
| JUN | 92,25 | 88,13 | 87,44 | 85,25 | 83,06 | 85,51 | 2,96% |
| JUL | 90,55 | 90,28 | 87,86 | 86,31 | 80,92 | | |
| AGO | 89,64 | 88,00 | 85,37 | 85,65 | 83,62 | | |
| SEP | 88,73 | 87,51 | 89,53 | 87,23 | 84,06 | | |
| OCT | 90,01 | 89,52 | 87,76 | 86,86 | 83,42 | | |
| NOV | 90,37 | 87,81 | 88,73 | 87,98 | 81,61 | | |
| DIC | 88,85 | 88,27 | 86,97 | 85,63 | 83,66 | | |

€/100 Kg IVA excluido y %

Fuente: MAGRAMA_BDCH

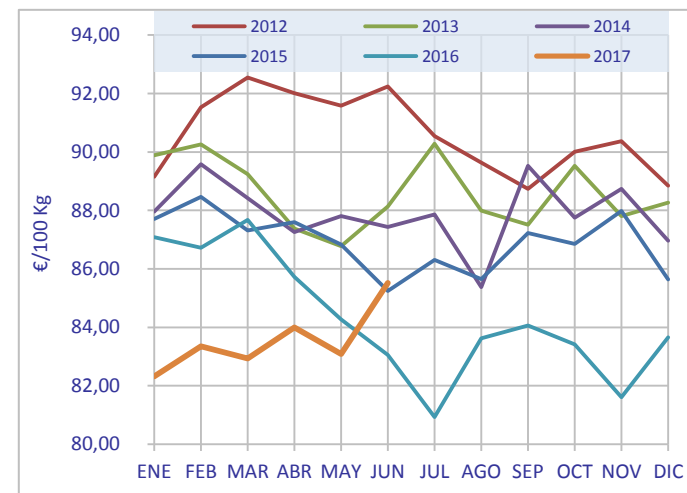

NATA. Precio en la distribución

| | 2012 | 2013 | 2014 | 2015 | 2016 | 2017 | +/- 2016 |
|-----|--------|--------|--------|--------|--------|--------|----------|
| ENE | 295,33 | 287,67 | 297,37 | 290,60 | 296,74 | 297,47 | 0,25% |
| FEB | 312,06 | 315,73 | 314,58 | 307,50 | 309,02 | 316,15 | 2,31% |
| MAR | 327,92 | 309,92 | 319,05 | 318,69 | 312,02 | 315,18 | 1,01% |
| ABR | 323,18 | 316,30 | 321,69 | 322,86 | 323,28 | 316,81 | -2,00% |
| MAY | 309,90 | 309,08 | 303,25 | 303,94 | 304,16 | 295,66 | -2,79% |
| JUN | 291,98 | 291,45 | 286,91 | 289,76 | 287,75 | 285,35 | -0,83% |
| JUL | 286,34 | 285,56 | 287,48 | 284,22 | 287,17 | | |
| AGO | 285,22 | 283,83 | 277,23 | 279,57 | 279,60 | | |
| SEP | 285,65 | 284,30 | 282,52 | 281,75 | 279,74 | | |
| OCT | 286,83 | 277,14 | 283,59 | 283,01 | 283,39 | | |
| NOV | 287,83 | 287,98 | 275,55 | 280,49 | 273,70 | | |
| DIC | 291,20 | 294,99 | 293,17 | 295,97 | 291,29 | | |

€/100 Kg IVA excluido y %

Fuente: MAGRAMA_BDCH

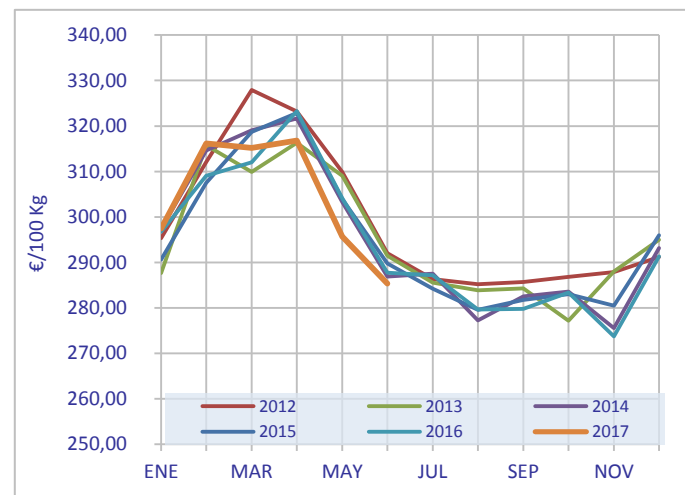

LECHES FERMENTADAS. Precio en la distribución

| | 2012 | 2013 | 2014 | 2015 | 2016 | 2017 | +/- 2016 |
|-----|--------|--------|--------|--------|--------|--------|----------|
| ENE | 244,98 | 231,60 | 229,91 | 229,75 | 228,92 | 224,26 | -2,03% |
| FEB | 245,46 | 232,22 | 227,10 | 228,58 | 228,60 | 224,12 | -1,96% |
| MAR | 242,51 | 231,82 | 228,68 | 227,20 | 228,77 | 222,13 | -2,90% |
| ABR | 240,44 | 230,21 | 227,79 | 229,01 | 229,95 | 222,23 | -3,36% |
| MAY | 241,61 | 230,19 | 227,31 | 225,85 | 227,47 | 215,87 | -5,10% |
| JUN | 241,54 | 232,80 | 226,17 | 230,59 | 225,88 | 223,24 | -1,17% |
| JUL | 237,95 | 233,14 | 227,18 | 232,95 | 225,92 | | |
| AGO | 236,17 | 229,32 | 225,44 | 228,95 | 223,28 | | |
| SEP | 235,70 | 229,30 | 228,84 | 229,95 | 224,36 | | |
| OCT | 237,60 | 231,13 | 226,76 | 231,62 | 225,70 | | |
| NOV | 235,80 | 229,95 | 227,36 | 230,62 | 225,85 | | |
| DIC | 236,23 | 228,03 | 228,90 | 230,37 | 228,22 | | |

€/100 Kg IVA excluido y %

Fuente: MAGRAMA_BDCH

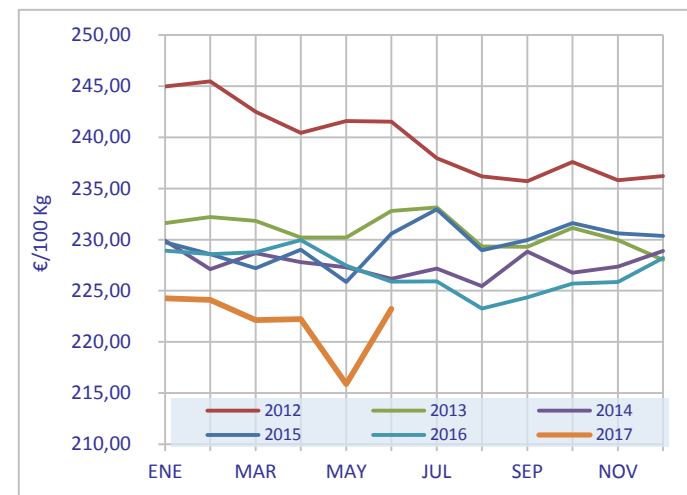

LECHES CONCENTRADAS. Precio en la distribución

| | 2012 | 2013 | 2014 | 2015 | 2016 | 2017 | +/- 2016 |
|-----|--------|--------|--------|--------|--------|--------|----------|
| ENE | 304,65 | 319,52 | 311,61 | 301,34 | 291,10 | 282,99 | -2,78% |
| FEB | 307,80 | 310,03 | 299,90 | 294,25 | 296,89 | 285,13 | -3,96% |
| MAR | 313,13 | 305,08 | 302,68 | 285,74 | 285,70 | 280,20 | -1,92% |
| ABR | 315,11 | 308,71 | 301,16 | 296,81 | 286,71 | 273,31 | -4,67% |
| MAY | 308,82 | 314,27 | 291,84 | 290,61 | 293,87 | 270,36 | -8,00% |
| JUN | 314,02 | 296,92 | 298,78 | 289,77 | 296,06 | 275,11 | -7,08% |
| JUL | 312,79 | 297,07 | 291,18 | 287,67 | 287,47 | | |
| AGO | 319,11 | 301,39 | 296,81 | 282,33 | 289,55 | | |
| SEP | 310,63 | 301,87 | 291,93 | 288,26 | 278,50 | | |
| OCT | 317,74 | 313,02 | 287,92 | 289,31 | 288,31 | | |
| NOV | 310,02 | 301,57 | 288,76 | 284,15 | 286,36 | | |
| DIC | 306,48 | 291,59 | 288,46 | 293,33 | 284,65 | | |

€/100 Kg IVA excluido y %

Fuente: MAGRAMA_BDCH

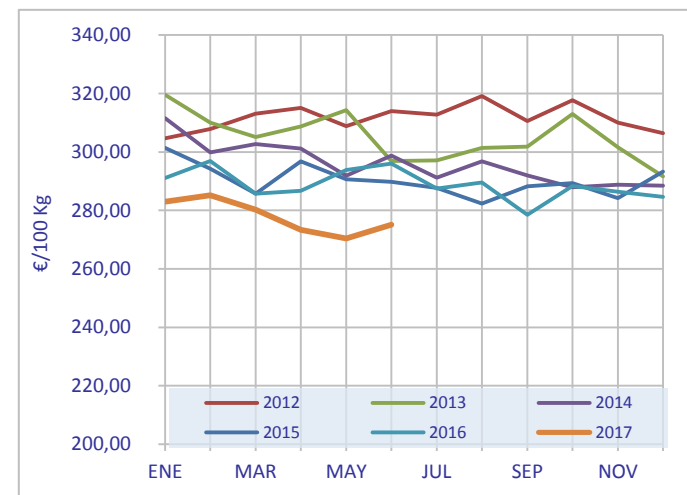

LECHE EN POLVO. Precio en la distribución

| | 2012 | 2013 | 2014 | 2015 | 2016 | 2017 | +/- 2016 |
|-----|----------|----------|----------|----------|----------|----------|----------|
| ENE | 1.338,08 | 1.339,40 | 1.568,28 | 1.489,70 | 1.595,37 | 1.552,64 | -2,68% |
| FEB | 1.436,37 | 1.325,51 | 1.457,57 | 1.480,04 | 1.577,53 | 1.544,47 | -2,10% |
| MAR | 1.429,04 | 1.463,20 | 1.466,33 | 1.442,82 | 1.481,40 | 1.586,39 | 7,09% |
| ABR | 1.343,15 | 1.442,70 | 1.474,14 | 1.391,94 | 1.580,36 | 1.564,52 | -1,00% |
| MAY | 1.491,62 | 1.505,22 | 1.422,84 | 1.374,36 | 1.561,15 | 1.399,43 | -10,36% |
| JUN | 1.491,26 | 1.355,67 | 1.408,64 | 1.471,78 | 1.589,81 | 1.482,87 | -6,73% |
| JUL | 1.400,37 | 1.361,41 | 1.518,12 | 1.420,63 | 1.547,17 | | |
| AGO | 1.418,24 | 1.406,57 | 1.404,10 | 1.558,92 | 1.489,36 | | |
| SEP | 1.329,86 | 1.477,87 | 1.433,99 | 1.530,72 | 1.576,03 | | |
| OCT | 1.410,86 | 1.509,85 | 1.486,32 | 1.419,89 | 1.486,87 | | |
| NOV | 1.348,43 | 1.469,39 | 1.375,01 | 1.495,17 | 1.514,47 | | |
| DIC | 1.368,07 | 1.450,52 | 1.404,54 | 1.631,92 | 1.437,01 | | |

€/100 Kg IVA excluido y %

Fuente: MAGRAMA_BDCH

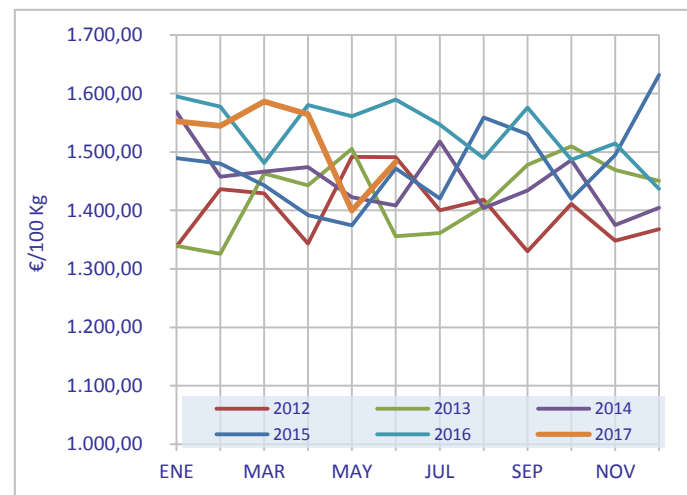

MANTEQUILLA. Precio en la distribución

| | 2012 | 2013 | 2014 | 2015 | 2016 | 2017 | +/- 2016 |
|-----|--------|--------|--------|--------|--------|--------|----------|
| ENE | 586,00 | 570,83 | 615,22 | 600,87 | 602,52 | 617,94 | 2,56% |
| FEB | 575,52 | 562,96 | 614,30 | 598,39 | 600,08 | 620,90 | 3,47% |
| MAR | 581,85 | 581,47 | 620,43 | 605,19 | 607,91 | 618,50 | 1,74% |
| ABR | 576,25 | 579,19 | 610,80 | 607,00 | 602,83 | 637,89 | 5,82% |
| MAY | 578,97 | 568,52 | 602,67 | 604,01 | 586,27 | 604,50 | 3,11% |
| JUN | 585,85 | 577,17 | 611,78 | 599,69 | 614,06 | 612,83 | -0,20% |
| JUL | 575,98 | 579,13 | 589,70 | 606,94 | 588,98 | | |
| AGO | 572,70 | 581,01 | 610,65 | 614,96 | 608,52 | | |
| SEP | 584,97 | 590,85 | 612,93 | 611,19 | 604,22 | | |
| OCT | 572,18 | 588,99 | 614,92 | 609,24 | 603,76 | | |
| NOV | 566,55 | 603,39 | 607,94 | 608,21 | 595,50 | | |
| DIC | 556,96 | 610,59 | 611,43 | 599,12 | 619,46 | | |

€/100 Kg IVA excluido y %

Fuente: MAGRAMA_BDCH

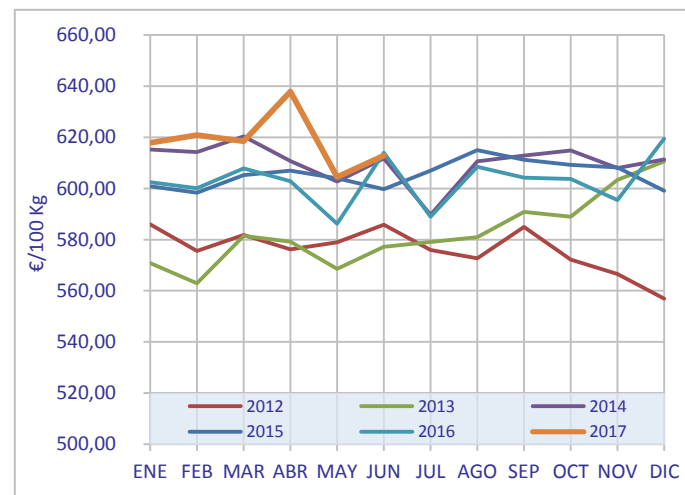

QUESO. Precio en la distribución

| | 2012 | 2013 | 2014 | 2015 | 2016 | 2017 | +/- 2016 |
|-----|--------|--------|--------|--------|--------|--------|----------|
| ENE | 672,66 | 662,13 | 689,34 | 698,31 | 699,15 | 685,18 | -2,00% |
| FEB | 673,26 | 669,90 | 702,75 | 695,90 | 696,91 | 688,35 | -1,23% |
| MAR | 672,60 | 670,54 | 710,49 | 710,14 | 741,43 | 698,96 | -5,73% |
| ABR | 677,30 | 663,80 | 703,26 | 711,92 | 696,05 | 694,08 | -0,28% |
| MAY | 674,16 | 669,99 | 708,39 | 706,11 | 697,91 | 673,82 | -3,45% |
| JUN | 677,33 | 675,51 | 706,45 | 711,56 | 695,66 | 699,94 | 0,62% |
| JUL | 685,23 | 681,24 | 703,66 | 714,50 | 704,88 | | |
| AGO | 676,21 | 678,49 | 715,00 | 710,56 | 695,57 | | |
| SEP | 672,70 | 676,01 | 702,01 | 712,02 | 688,08 | | |
| OCT | 677,46 | 685,41 | 706,22 | 711,99 | 690,38 | | |
| NOV | 673,93 | 701,28 | 716,37 | 722,30 | 701,56 | | |
| DIC | 714,13 | 746,83 | 756,91 | 750,96 | 746,62 | | |

€/100 Kg IVA excluido y %
Incluido el queso de mezcla

Fuente: MAGRAMA_BDCH

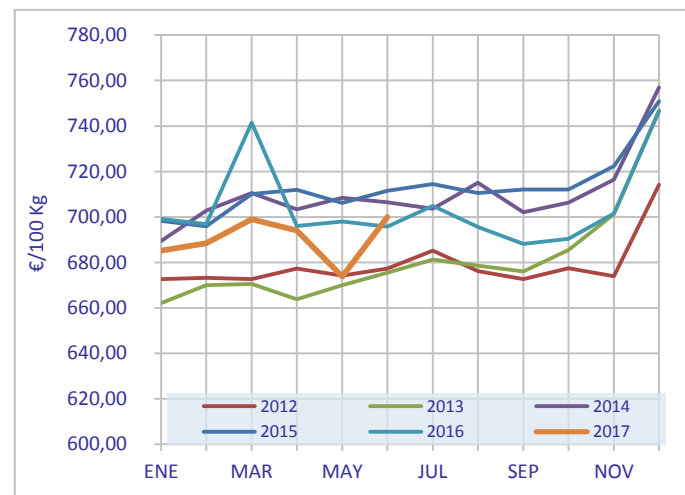

LECHE LÍQUIDA

Índice de Precios en la Distribución

| | 2012 | 2013 | 2014 | 2015 | 2016 | 2017 |
|-----|--------|--------|--------|--------|--------|-------|
| ENE | 99,38 | 99,72 | 103,74 | 103,16 | 102,18 | 99,96 |
| FEB | 99,82 | 100,26 | 103,95 | 102,26 | 102,33 | 99,52 |
| MAR | 100,16 | 99,30 | 103,88 | 101,45 | 102,96 | 99,27 |
| ABR | 99,14 | 99,28 | 103,63 | 101,93 | 101,85 | 99,88 |
| MAY | 99,17 | 98,98 | 104,13 | 101,59 | 101,31 | 99,03 |
| JUN | 99,39 | 99,32 | 102,29 | 101,94 | 101,37 | 99,93 |
| JUL | 98,69 | 99,98 | 103,33 | 101,28 | 100,71 | |
| AGO | 99,16 | 98,78 | 102,45 | 100,76 | 101,05 | |
| SEP | 98,73 | 100,05 | 103,36 | 101,90 | 100,63 | |
| OCT | 98,82 | 101,78 | 103,32 | 102,30 | 100,39 | |
| NOV | 99,08 | 102,79 | 102,21 | 102,17 | 99,25 | |
| DIC | 99,15 | 103,60 | 102,93 | 101,26 | 100,45 | |

NATA

Índice de Precios en la Distribución

| | 2012 | 2013 | 2014 | 2015 | 2016 | 2017 |
|-----|--------|--------|--------|--------|--------|--------|
| ENE | 99,48 | 96,90 | 100,17 | 97,89 | 99,96 | 100,20 |
| FEB | 105,11 | 106,35 | 105,96 | 103,58 | 104,09 | 106,49 |
| MAR | 110,46 | 104,39 | 107,47 | 107,35 | 105,10 | 106,16 |
| ABR | 108,86 | 106,54 | 108,36 | 108,75 | 108,89 | 106,71 |
| MAY | 104,39 | 104,11 | 102,15 | 102,38 | 102,45 | 99,59 |
| JUN | 98,35 | 98,17 | 96,64 | 97,60 | 96,93 | 96,12 |
| JUL | 96,45 | 96,19 | 96,84 | 95,74 | 96,73 | |
| AGO | 96,07 | 95,60 | 93,38 | 94,17 | 94,18 | |
| SEP | 96,22 | 95,76 | 95,16 | 94,90 | 94,23 | |
| OCT | 96,62 | 93,35 | 95,52 | 95,33 | 95,46 | |
| NOV | 96,95 | 97,00 | 92,82 | 94,48 | 92,19 | |
| DIC | 98,09 | 99,37 | 98,75 | 99,70 | 98,12 | |

Año Base 2010=100

Fuente: MAGRAMA_BDCH

LECHES FERMENTADAS

Índice de Precios en la Distribución

| | 2012 | 2013 | 2014 | 2015 | 2016 | 2017 |
|-----|--------|-------|-------|-------|-------|-------|
| ENE | 100,79 | 95,29 | 94,59 | 94,53 | 94,18 | 92,27 |
| FEB | 100,99 | 95,54 | 93,43 | 94,04 | 94,05 | 92,21 |
| MAR | 99,77 | 95,38 | 94,09 | 93,48 | 94,12 | 91,39 |
| ABR | 98,92 | 94,72 | 93,72 | 94,22 | 94,61 | 91,43 |
| MAY | 99,40 | 94,71 | 93,52 | 92,92 | 93,59 | 88,82 |
| JUN | 99,38 | 95,78 | 93,05 | 94,87 | 92,93 | 91,85 |
| JUL | 97,90 | 95,92 | 93,47 | 95,84 | 92,95 | |
| AGO | 97,17 | 94,35 | 92,75 | 94,19 | 91,86 | |
| SEP | 96,97 | 94,34 | 94,15 | 94,61 | 92,31 | |
| OCT | 97,76 | 95,09 | 93,29 | 95,29 | 92,86 | |
| NOV | 97,01 | 94,61 | 93,54 | 94,88 | 92,92 | |
| DIC | 97,19 | 93,82 | 94,18 | 94,78 | 93,89 | |

Año Base 2010=100

Fuente: MAGRAMA_BDCH

LECHES CONCENTRADAS

Índice de Precios en la Distribución

| | 2012 | 2013 | 2014 | 2015 | 2016 | 2017 |
|-----|--------|--------|--------|--------|--------|--------|
| ENE | 108,61 | 113,91 | 111,09 | 107,43 | 103,78 | 100,89 |
| FEB | 109,73 | 110,53 | 106,92 | 104,90 | 105,84 | 101,65 |
| MAR | 111,63 | 108,76 | 107,91 | 101,87 | 101,85 | 99,89 |
| ABR | 112,34 | 110,06 | 107,36 | 105,82 | 102,21 | 97,44 |
| MAY | 110,10 | 112,04 | 104,04 | 103,60 | 104,77 | 96,39 |
| JUN | 111,95 | 105,85 | 106,52 | 103,31 | 105,55 | 98,08 |
| JUL | 111,51 | 105,91 | 103,81 | 102,56 | 102,49 | |
| AGO | 113,76 | 107,45 | 105,81 | 100,65 | 103,23 | |
| SEP | 110,74 | 107,62 | 104,07 | 102,77 | 99,29 | |
| OCT | 113,28 | 111,59 | 102,65 | 103,14 | 102,78 | |
| NOV | 110,52 | 107,51 | 102,94 | 101,30 | 102,09 | |
| DIC | 109,26 | 103,95 | 102,84 | 104,57 | 101,48 | |

Año Base 2010=100

Fuente: MAGRAMA_BDCH

LECHE EN POLVO

Índice de Precios en la Distribución

| | 2012 | 2013 | 2014 | 2015 | 2016 | 2017 |
|-----|--------|--------|--------|--------|--------|--------|
| ENE | 95,55 | 95,64 | 111,99 | 106,38 | 113,92 | 110,87 |
| FEB | 102,57 | 94,65 | 104,08 | 105,69 | 112,65 | 110,29 |
| MAR | 102,05 | 104,49 | 104,71 | 103,03 | 105,78 | 113,28 |
| ABR | 95,91 | 103,02 | 105,27 | 99,40 | 112,85 | 111,72 |
| MAY | 106,51 | 107,49 | 101,60 | 98,14 | 111,48 | 99,93 |
| JUN | 106,49 | 96,81 | 100,59 | 105,10 | 113,53 | 105,89 |
| JUL | 100,00 | 97,22 | 108,41 | 101,45 | 110,48 | |
| AGO | 101,27 | 100,44 | 100,26 | 111,32 | 106,35 | |
| SEP | 94,96 | 105,53 | 102,40 | 109,31 | 112,54 | |
| OCT | 100,75 | 107,82 | 106,14 | 101,39 | 106,18 | |
| NOV | 96,29 | 104,93 | 98,19 | 106,77 | 108,15 | |
| DIC | 97,69 | 103,58 | 100,30 | 116,53 | 102,61 | |

Año Base 2010=100

Fuente: MAGRAMA_BDCH

MANTEQUILLA

Índice de Precios en la Distribución

| | 2012 | 2013 | 2014 | 2015 | 2016 | 2017 |
|-----|-------|--------|--------|--------|--------|--------|
| ENE | 98,78 | 96,23 | 103,71 | 101,29 | 101,57 | 104,17 |
| FEB | 97,02 | 94,90 | 103,55 | 100,87 | 101,16 | 104,66 |
| MAR | 98,08 | 98,02 | 104,59 | 102,02 | 102,48 | 104,26 |
| ABR | 97,14 | 97,63 | 102,96 | 102,32 | 101,62 | 107,53 |
| MAY | 97,60 | 95,84 | 101,59 | 101,82 | 98,83 | 101,90 |
| JUN | 98,76 | 97,29 | 103,13 | 101,09 | 103,51 | 103,31 |
| JUL | 97,09 | 97,62 | 99,41 | 102,31 | 99,29 | |
| AGO | 96,54 | 97,94 | 102,94 | 103,66 | 102,58 | |
| SEP | 98,61 | 99,60 | 103,32 | 103,03 | 101,85 | |
| OCT | 96,45 | 99,29 | 103,66 | 102,70 | 101,78 | |
| NOV | 95,50 | 101,71 | 102,48 | 102,53 | 100,38 | |
| DIC | 93,89 | 102,93 | 103,07 | 100,99 | 104,42 | |

Año Base 2010=100

Fuente: MAGRAMA_BDCH

QUESO

Índice de Precios en la Distribución

| | 2012 | 2013 | 2014 | 2015 | 2016 | 2017 |
|-----|--------|--------|--------|--------|--------|--------|
| ENE | 98,93 | 97,39 | 101,39 | 102,71 | 102,83 | 100,78 |
| FEB | 99,02 | 98,53 | 103,36 | 102,35 | 102,50 | 101,24 |
| MAR | 98,93 | 98,62 | 104,50 | 104,45 | 109,05 | 102,80 |
| ABR | 99,62 | 97,63 | 103,43 | 104,71 | 102,37 | 102,09 |
| MAY | 99,15 | 98,54 | 104,19 | 103,85 | 102,65 | 99,10 |
| JUN | 99,62 | 99,35 | 103,90 | 104,66 | 102,32 | 102,95 |
| JUL | 100,78 | 100,20 | 103,49 | 105,09 | 103,67 | |
| AGO | 99,46 | 99,79 | 105,16 | 104,51 | 102,30 | |
| SEP | 98,94 | 99,43 | 103,25 | 104,72 | 101,20 | |
| OCT | 99,64 | 100,81 | 103,87 | 104,72 | 101,54 | |
| NOV | 99,12 | 103,14 | 105,36 | 106,24 | 103,18 | |
| DIC | 105,03 | 109,84 | 111,33 | 110,45 | 109,81 | |

Año Base 2010=100

Fuente: MAGRAMA_BDCH

MIX PRODUCTOS LÁCTEOS ELABORADOS EN ESPAÑA

Índice de Precios en la Distribución

| | 2012 | 2013 | 2014 | 2015 | 2016 | 2017 |
|-----|--------|--------|--------|--------|--------|-------|
| ENE | 99,63 | 98,93 | 102,28 | 101,61 | 100,72 | 98,67 |
| FEB | 100,27 | 99,71 | 102,45 | 100,98 | 100,88 | 98,55 |
| MAR | 100,55 | 99,01 | 102,52 | 100,36 | 101,52 | 98,13 |
| ABR | 99,61 | 98,84 | 102,20 | 100,94 | 100,67 | 98,66 |
| MAY | 99,58 | 98,63 | 102,17 | 100,15 | 99,95 | 96,90 |
| JUN | 99,56 | 98,77 | 100,65 | 100,66 | 99,71 | 98,42 |
| JUL | 98,67 | 99,15 | 101,41 | 100,18 | 99,29 | |
| AGO | 98,85 | 98,10 | 100,62 | 99,66 | 99,18 | |
| SEP | 98,49 | 99,12 | 101,38 | 100,46 | 98,80 | |
| OCT | 98,77 | 100,49 | 101,24 | 100,85 | 98,81 | |
| NOV | 98,82 | 101,44 | 100,56 | 100,84 | 98,10 | |
| DIC | 99,12 | 102,31 | 101,67 | 100,64 | 99,70 | |

Año Base 2010=100

Fuente: MAGRAMA_BDCH y EUROSTAT

LECHE LÍQUIDA - MIX PRODUCTOS LÁCTEOS ELABORADOS EN ESPAÑA Índice de Precios en la Distribución

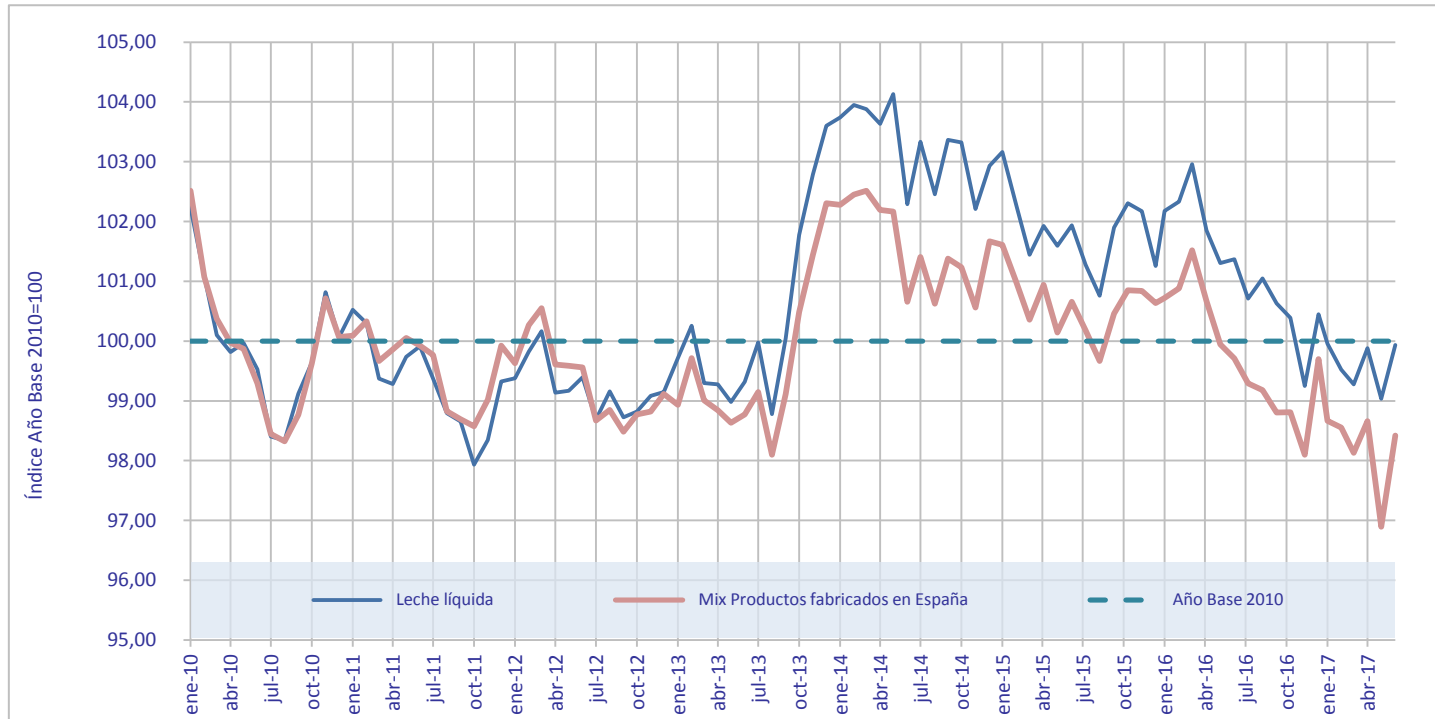

Año Base 2010=100

Fuente: MAGRAMA_BDCH y EUROSTAT

NATA - MIX PRODUCTOS LÁCTEOS ELABORADOS EN ESPAÑA
Índice de Precios en la Distribución

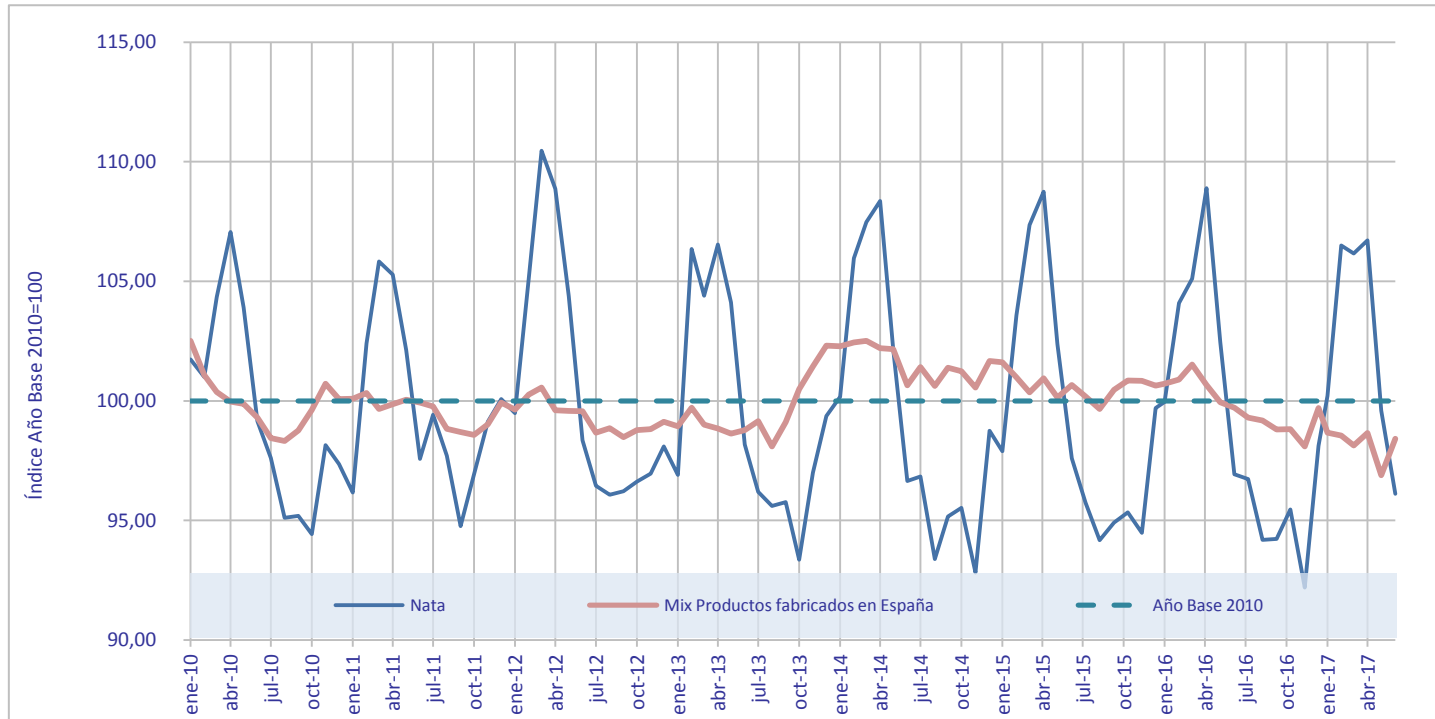

Año Base 2010=100

Fuente: MAGRAMA_BDCH y EUROSTAT

LECHES FERMENTADAS - MIX PRODUCTOS LÁCTEOS ELABORADOS EN ESPAÑA Índice de Precios en la Distribución

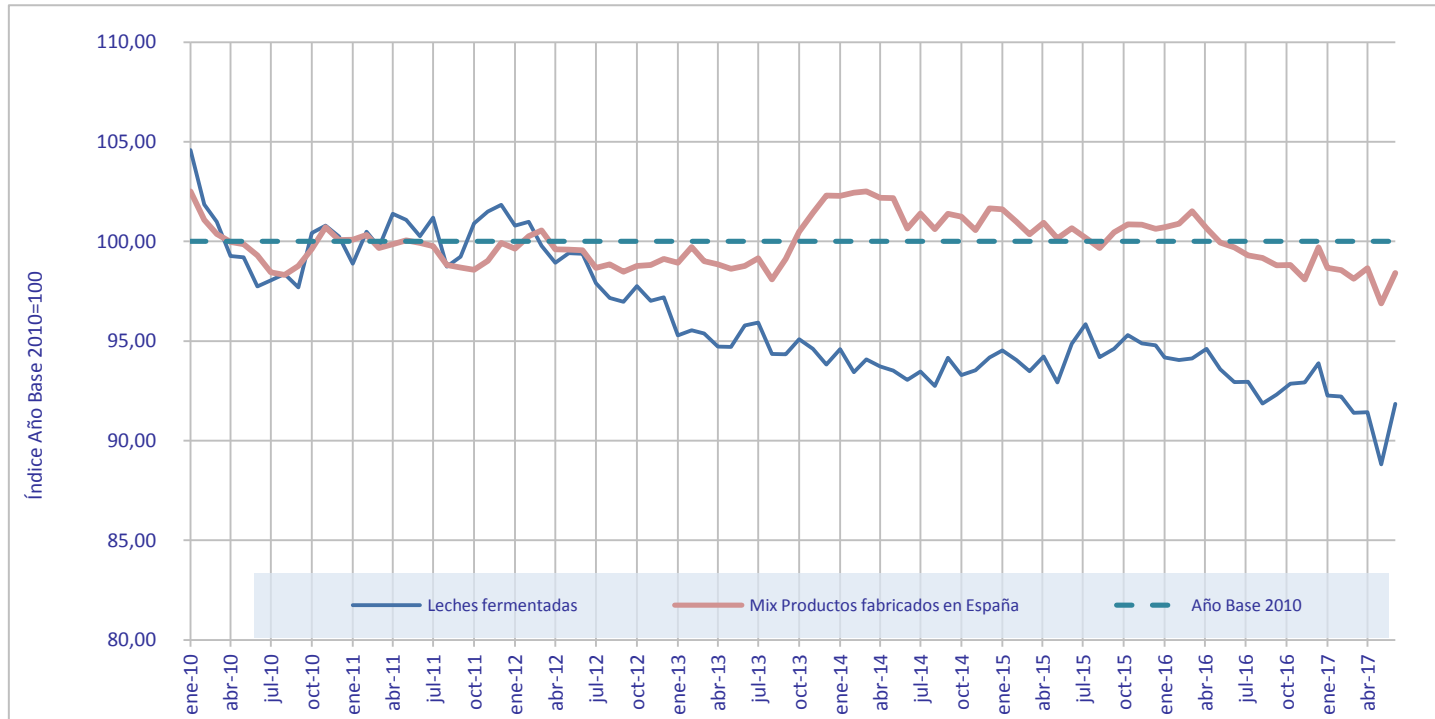

Año Base 2010=100

Fuente: MAGRAMA_BDCH y EUROSTAT

LECHES CONCENTRADAS - MIX PRODUCTOS LÁCTEOS ELABORADOS EN ESPAÑA Índice de Precios en la Distribución

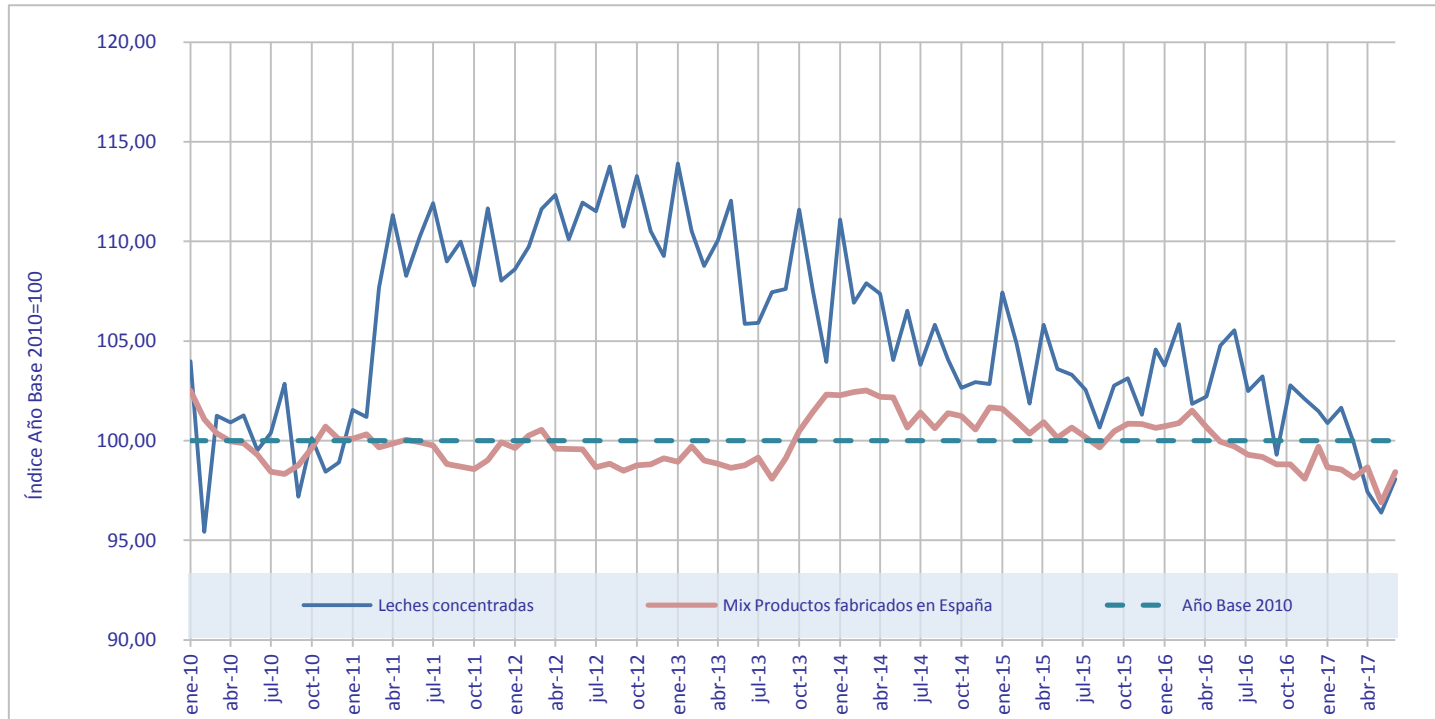

Año Base 2010=100

Fuente: MAGRAMA_BDCH y EUROSTAT

LECHE EN POLVO - MIX PRODUCTOS LÁCTEOS ELABORADOS EN ESPAÑA Índice de Precios en la Distribución

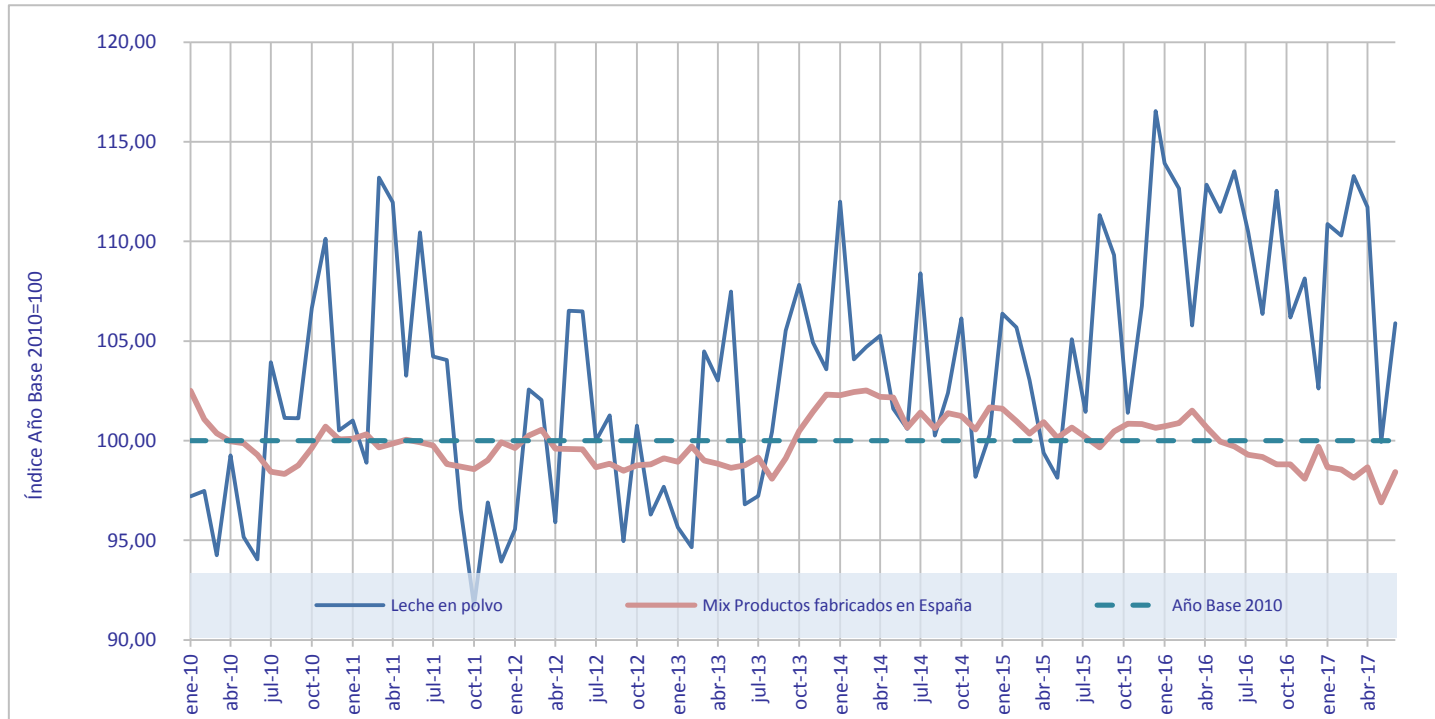

Año Base 2010=100

Fuente: MAGRAMA_BDCH y EUROSTAT

MANTEQUILLA - MIX PRODUCTOS LÁCTEOS ELABORADOS EN ESPAÑA Índice de Precios en la Distribución

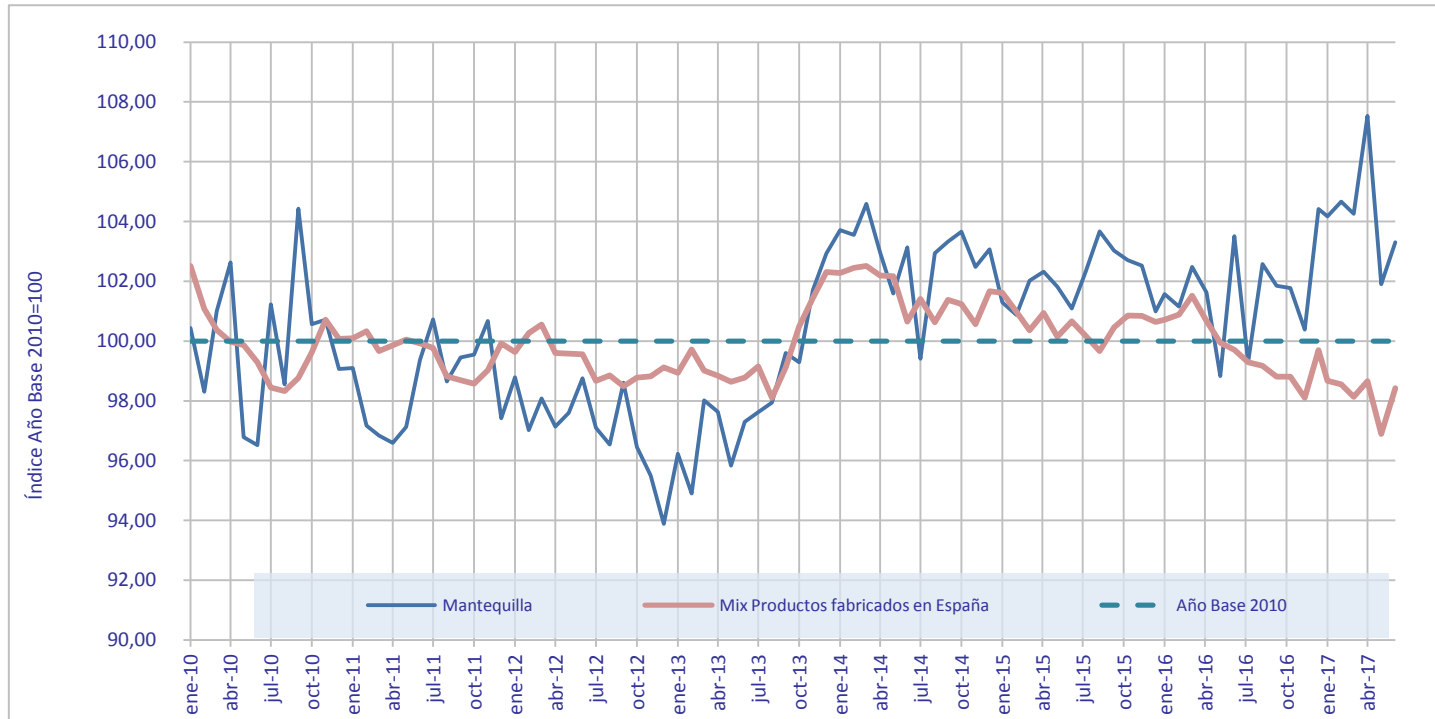

Año Base 2010=100

Fuente: MAGRAMA_BDCH y EUROSTAT

QUESO - MIX PRODUCTOS LÁCTEOS ELABORADOS EN ESPAÑA Índice de Precios en la Distribución

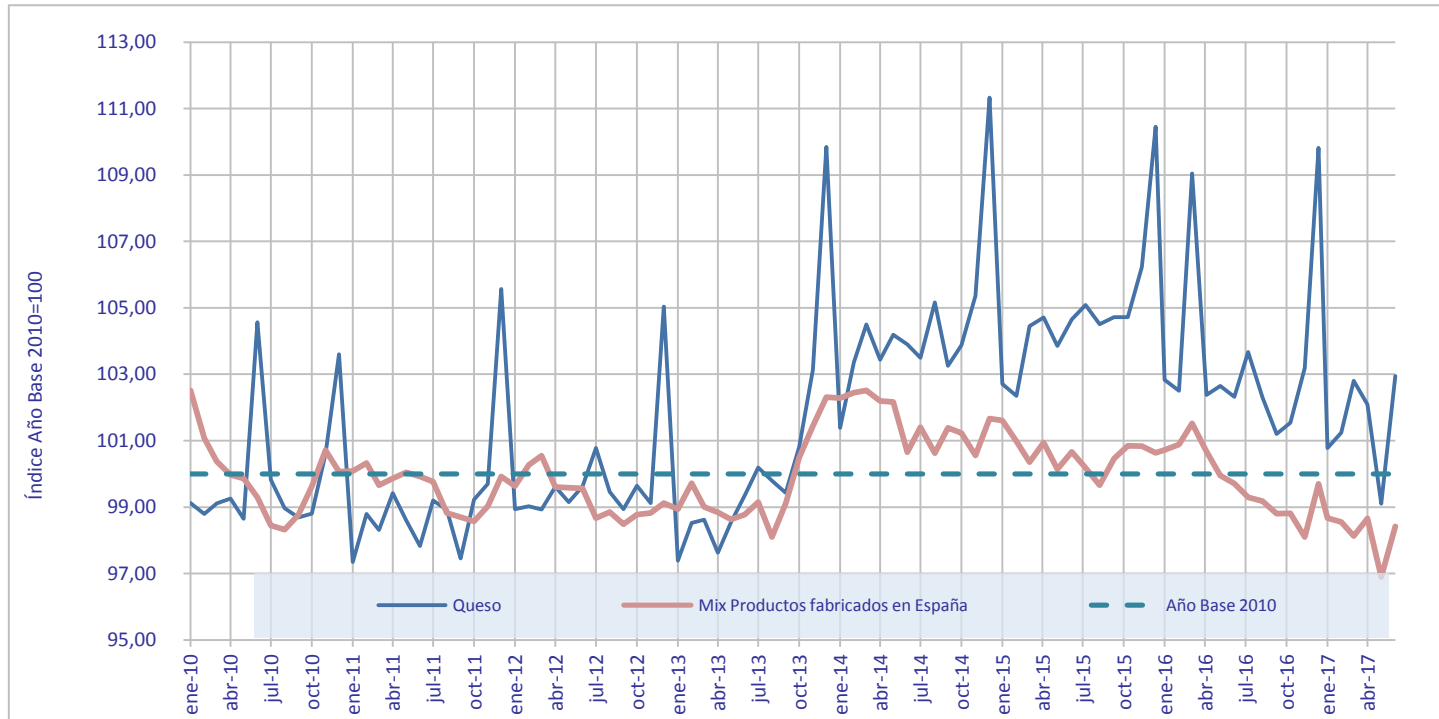

Año Base 2010=100

Fuente: MAGRAMA_BDCH y EUROSTAT



GOBIERNO
DE ESPAÑA

MINISTERIO
DE AGRICULTURA Y PESCA,
ALIMENTACIÓN Y MEDIO AMBIENTE

COMERCIO EXTERIOR

Comercio Exterior España-Francia 2012-2017

| | TONELADAS | 2012 | 2013 | 2014 | 2015 | 2016 | 2017 | (*) 2017/2016 |
|---|-----------|-----------|-----------|-----------|----------|----------|----------|---------------|
| Leche de vaca en pequeños envases | EXPORT | 111,5 | 35,2 | 5.950,2 | 17.157,0 | 184,0 | 313,7 | 170,5% |
| | IMPORT | 75.376,2 | 70.924,7 | 73.110,6 | 59.407,0 | 64.332,3 | 44.949,9 | 69,9% |
| Leche de oveja y otras leches en pequeños envases | EXPORT | 356,6 | 789,6 | 813,8 | 339,9 | 1.058,1 | 190,4 | 18,0% |
| | IMPORT | 0,4 | 0,0 | 0,1 | 44,9 | 104,4 | 83,3 | 79,8% |
| Nata en pequeños envases | EXPORT | 1.739,4 | 951,7 | 1.759,2 | 993,8 | 1.340,6 | 1.286,2 | 95,9% |
| | IMPORT | 3.897,8 | 2.744,8 | 3.164,2 | 3.039,0 | 2.867,1 | 1.782,6 | 62,2% |
| Leche de vaca a granel | EXPORT | 23.208,7 | 23.754,3 | 26.855,4 | 27.434,4 | 16.590,7 | 14.781,0 | 89,1% |
| | IMPORT | 238.277,3 | 157.883,8 | 160.880,2 | 97.716,8 | 24.241,3 | 8.771,5 | 36,2% |
| Leche de oveja y otras a granel | EXPORT | 3.333,6 | 2.541,8 | 3.212,2 | 7.592,9 | 6.198,3 | 4.827,0 | 77,9% |
| | IMPORT | 1.383,2 | 4.813,6 | 2.234,4 | 1.088,4 | 186,8 | 232,7 | 124,6% |
| Nata a granel | EXPORT | 39.682,6 | 26.036,1 | 38.161,3 | 32.125,8 | 31.422,3 | 29.370,7 | 93,5% |
| | IMPORT | 39,5 | 187,8 | 917,8 | 795,4 | 1.214,3 | 335,2 | 27,6% |
| Leche en polvo desnatada en pequeños envases | EXPORT | 7,4 | 0,5 | 7,4 | 14,4 | 14,5 | 39,3 | 270,1% |
| | IMPORT | 6,6 | 17,9 | 60,9 | 110,3 | 117,1 | 156,4 | 133,5% |
| Leche en polvo desnatada a granel | EXPORT | 781,2 | 572,1 | 318,7 | 304,9 | 342,9 | 102,2 | 29,8% |
| | IMPORT | 20.161,4 | 13.006,2 | 17.231,5 | 17.106,4 | 14.078,0 | 13.371,0 | 95,0% |
| Otras leche en polvo en pequeños envases | EXPORT | 13,5 | 40,1 | 80,2 | 63,7 | 88,9 | 105,4 | 118,5% |
| | IMPORT | 4.719,9 | 7.687,1 | 9.802,1 | 3.324,3 | 2.316,2 | 2.079,8 | 89,8% |
| Otras leche en polvo a granel | EXPORT | 6.645,3 | 5.465,5 | 7.085,5 | 3.764,6 | 2.829,9 | 3.950,2 | 139,6% |
| | IMPORT | 2.141,5 | 3.767,1 | 3.823,9 | 2.834,3 | 2.074,1 | 2.531,4 | 122,0% |
| Leches evaporadas/concentradas | EXPORT | 11.525,6 | 7.792,7 | 5.411,4 | 5.083,3 | 3.842,8 | 4.312,0 | 112,2% |
| | IMPORT | 6.679,4 | 6.088,5 | 6.699,5 | 1.287,8 | 1.005,0 | 47,8 | 4,8% |
| Leches condensadas | EXPORT | 3.958,7 | 4.472,2 | 4.427,5 | 4.367,9 | 3.902,3 | 3.905,1 | 100,1% |
| | IMPORT | 1.446,6 | 934,2 | 864,2 | 970,9 | 2.089,3 | 1.609,0 | 77,0% |
| Yogur | EXPORT | 4.976,4 | 3.733,8 | 4.083,2 | 4.004,4 | 4.349,8 | 4.152,1 | 95,5% |
| | IMPORT | 144.208,5 | 126.548,3 | 115.170,5 | 87.026,9 | 85.946,4 | 64.438,9 | 75,0% |
| Otras leches fermentadas | EXPORT | 3.668,2 | 3.867,7 | 2.784,9 | 3.069,9 | 3.643,2 | 8.904,5 | 244,4% |
| | IMPORT | 22.019,0 | 20.709,3 | 18.815,7 | 17.865,0 | 16.495,8 | 12.489,3 | 75,7% |
| Mantequilla | EXPORT | 3.670,1 | 3.409,1 | 4.657,1 | 4.749,7 | 3.443,7 | 2.677,8 | 77,8% |
| | IMPORT | 5.716,0 | 4.551,1 | 4.596,4 | 4.985,4 | 3.475,7 | 2.625,8 | 75,5% |
| Aceite de mantequilla | EXPORT | 889,6 | 416,5 | 457,5 | 2.249,5 | 2.473,4 | 2.256,1 | 91,2% |
| | IMPORT | 110,8 | 333,4 | 308,8 | 298,1 | 174,1 | 72,4 | 41,6% |
| Quesos frescos | EXPORT | 296,1 | 1.237,3 | 4.005,6 | 6.102,2 | 8.095,1 | 10.335,2 | 127,7% |
| | IMPORT | 35.141,4 | 30.418,9 | 26.990,6 | 24.487,9 | 26.763,3 | 26.012,5 | 97,2% |
| Quesos rallados o en polvo | EXPORT | 385,6 | 1.257,8 | 1.007,6 | 1.078,3 | 864,2 | 546,6 | 63,2% |
| | IMPORT | 6.281,5 | 6.402,5 | 6.907,7 | 5.766,7 | 6.301,2 | 5.650,7 | 89,7% |
| Quesos fundidos | EXPORT | 355,8 | 301,3 | 361,7 | 183,7 | 110,0 | 365,5 | 332,3% |
| | IMPORT | 10.471,5 | 8.723,1 | 8.846,2 | 8.696,0 | 8.264,8 | 5.824,8 | 70,5% |
| Otros quesos | EXPORT | 5.314,7 | 5.718,0 | 6.631,0 | 6.525,1 | 7.469,1 | 8.748,6 | 117,1% |
| | IMPORT | 26.126,5 | 27.303,6 | 24.094,9 | 25.856,2 | 28.470,4 | 27.850,4 | 97,8% |

Fuente: DATACOMEX

(*) A mes de **NOVIEMBRE** de 2017

Comercio Exterior España-Alemania 2012-2017

| | TONELADAS | 2012 | 2013 | 2014 | 2015 | 2016 | 2017 | (* 2017/2016) |
|---|-----------|----------|----------|----------|----------|----------|----------|---------------|
| Leche de vaca en pequeños envases | EXPORT | 293,8 | 190,7 | 195,0 | 31,2 | 190,7 | 197,7 | 103,6% |
| | IMPORT | 6.937,1 | 5.309,0 | 3.200,7 | 2.158,9 | 3.677,8 | 2.643,5 | 71,9% |
| Leche de oveja y otras leches en pequeños envases | EXPORT | - | - | - | - | - | - | - |
| | IMPORT | 250,8 | 255,4 | 293,7 | 271,4 | 96,0 | 88,4 | 92,0% |
| Nata en pequeños envases | EXPORT | - | 0,8 | 4,1 | 1,1 | 2,6 | 0,5 | 17,2% |
| | IMPORT | 4.903,9 | 3.771,4 | 3.930,1 | 3.644,7 | 4.169,0 | 4.637,8 | 111,2% |
| Leche de vaca a granel | EXPORT | 35,3 | 48,0 | 9,6 | 148,4 | 589,1 | 1.346,4 | 228,5% |
| | IMPORT | 617,8 | 1.309,6 | 635,2 | 714,5 | 663,5 | 2.635,1 | 397,1% |
| Leche de oveja y otras a granel | EXPORT | - | - | - | - | - | - | - |
| | IMPORT | 6,8 | 10,1 | 7,1 | 7,7 | 16,8 | 5,9 | 35,0% |
| Nata a granel | EXPORT | - | 0,8 | 24,6 | 49,7 | 149,8 | 906,9 | 605,2% |
| | IMPORT | 707,6 | 602,5 | 699,7 | 743,7 | 702,3 | 757,9 | 107,9% |
| Leche en polvo desnatada en pequeños envases | EXPORT | 1,6 | 1,9 | 0,4 | 0,9 | 7,3 | 20,1 | 273,5% |
| | IMPORT | 39,4 | 19,0 | 19,8 | 7,3 | 14,8 | 14,3 | 96,1% |
| Leche en polvo desnatada a granel | EXPORT | 95,8 | 54,3 | 81,0 | 127,4 | 119,3 | 11,6 | 9,7% |
| | IMPORT | 8.329,9 | 7.347,4 | 8.276,9 | 11.777,9 | 8.552,9 | 9.303,7 | 108,8% |
| Otras leche en polvo en pequeños envases | EXPORT | 7,6 | 0,7 | 0,0 | - | - | 17,4 | - |
| | IMPORT | 250,1 | 243,4 | 221,7 | 247,6 | 84,8 | 166,3 | 196,1% |
| Otras leche en polvo a granel | EXPORT | 27,3 | 49,8 | 2,2 | 4,7 | 6,3 | 3,4 | 53,9% |
| | IMPORT | 743,7 | 1.310,6 | 1.420,6 | 940,1 | 929,9 | 1.569,7 | 168,8% |
| Leches evaporadas/concentradas | EXPORT | 227,0 | 75,6 | 0,2 | 12,3 | 0,2 | 0,1 | 39,5% |
| | IMPORT | 1.725,8 | 2.159,5 | 1.219,1 | 1.268,8 | 1.315,9 | 1.205,1 | 91,6% |
| Leches condensadas | EXPORT | 434,4 | 373,4 | 369,5 | 472,2 | 669,2 | 591,2 | 88,3% |
| | IMPORT | 2.193,6 | 2.044,0 | 4.352,3 | 3.831,7 | 5.718,6 | 3.962,2 | 69,3% |
| Yogur | EXPORT | 7,9 | 12,4 | 11,4 | 2,4 | 2,3 | 2,7 | 117,2% |
| | IMPORT | 40.110,0 | 30.263,5 | 29.296,8 | 31.440,9 | 29.804,9 | 27.216,6 | 91,3% |
| Otras leches fermentadas | EXPORT | 32,9 | 386,4 | 50,2 | 1.153,4 | 2.341,7 | 137,1 | 5,9% |
| | IMPORT | 6.162,0 | 6.613,3 | 5.830,4 | 4.451,9 | 5.990,8 | 10.662,6 | 178,0% |
| Mantequilla | EXPORT | 746,6 | 288,7 | 45,9 | 92,1 | 91,0 | 507,0 | 557,1% |
| | IMPORT | 1.961,5 | 2.563,3 | 3.006,1 | 3.650,7 | 3.542,7 | 3.342,4 | 94,3% |
| Aceite de mantequilla | EXPORT | 9,0 | 62,3 | 591,6 | 21,2 | 4,1 | 2,4 | 58,1% |
| | IMPORT | 60,9 | 2,4 | 169,1 | 125,3 | 9,4 | 212,0 | 2253,2% |
| Quesos frescos | EXPORT | 3,9 | 3,8 | 246,3 | 576,4 | 1.344,5 | 1.097,9 | 81,7% |
| | IMPORT | 15.601,2 | 18.095,5 | 18.194,5 | 18.195,2 | 19.526,0 | 19.828,3 | 101,5% |
| Quesos rallados o en polvo | EXPORT | 1.295,9 | 322,9 | 294,0 | 146,6 | 142,0 | 136,3 | 96,0% |
| | IMPORT | 4.995,8 | 4.500,8 | 4.982,8 | 5.753,2 | 5.241,3 | 4.696,0 | 89,6% |
| Quesos fundidos | EXPORT | 47,6 | 97,9 | 52,3 | 26,7 | 35,7 | 27,0 | 75,6% |
| | IMPORT | 7.683,7 | 1.470,3 | 804,9 | 683,5 | 1.096,1 | 990,1 | 90,3% |
| Otros quesos | EXPORT | 1.793,8 | 1.781,8 | 2.640,1 | 3.503,9 | 3.412,8 | 3.045,6 | 89,2% |
| | IMPORT | 36.534,6 | 38.545,0 | 40.472,4 | 41.397,6 | 43.741,4 | 39.693,5 | 90,7% |

Fuente: DATACOMEX

(*) A mes de **NOVIEMBRE** de 2017

Comercio Exterior España-Portugal 2012-2017

| | TONELADAS | 2012 | 2013 | 2014 | 2015 | 2016 | 2017 | (*) 2017/2016 |
|--|-----------|-----------|-----------|----------|-----------|----------|----------|---------------|
| Leche de vaca en pequeños envases | EXPORT | 52.956,2 | 45.249,1 | 29.809,0 | 12.982,5 | 9.888,6 | 4.858,4 | 49,1% |
| | IMPORT | 22.671,4 | 63.650,4 | 74.987,7 | 48.000,8 | 30.898,9 | 20.438,7 | 66,1% |
| Leche de oveja y otras leches en pequeños | EXPORT | 77,8 | 81,6 | 219,9 | 213,5 | 132,2 | 60,7 | 45,9% |
| | IMPORT | - | 2.525,4 | 968,0 | 1.110,7 | 2.087,6 | 0,7 | 0,0% |
| Nata en pequeños envases | EXPORT | 1.294,3 | 1.619,9 | 1.846,4 | 2.123,5 | 2.093,5 | 1.966,3 | 93,9% |
| | IMPORT | 124,5 | 140,3 | 63,0 | 59,7 | 37,0 | 26,8 | 72,5% |
| Leche de vaca a granel | EXPORT | 68.555,9 | 38.459,0 | 35.749,1 | 23.596,6 | 31.336,0 | 18.901,4 | 60,3% |
| | IMPORT | 191.812,4 | 115.834,1 | 99.720,8 | 111.106,5 | 43.230,6 | 48.883,7 | 113,1% |
| Leche de oveja y otras a granel | EXPORT | 10.547,5 | 11.921,3 | 10.887,6 | 11.891,3 | 12.812,6 | 12.233,3 | 95,5% |
| | IMPORT | 857,8 | 508,7 | 4,4 | 695,7 | 275,6 | 141,2 | 51,2% |
| Nata a granel | EXPORT | 1.741,8 | 508,2 | 665,1 | 1.416,4 | 1.574,6 | 2.204,0 | 140,0% |
| | IMPORT | 1.758,6 | 884,8 | 855,2 | 911,2 | 2.487,5 | 1.944,8 | 78,2% |
| Leche en polvo desnatada en pequeños envases | EXPORT | 1,5 | 188,9 | 2,1 | 3,3 | 2,1 | 1,8 | 86,7% |
| | IMPORT | 133,8 | 176,8 | 217,7 | 184,8 | 60,4 | 74,9 | 124,1% |
| Leche en polvo desnatada a granel | EXPORT | 1.469,8 | 1.531,7 | 1.656,2 | 1.646,6 | 1.016,1 | 1.190,9 | 117,2% |
| | IMPORT | 302,5 | 682,5 | 236,9 | 2.076,7 | 5.385,6 | 6.573,2 | 122,1% |
| Otras leche en polvo en pequeños envases | EXPORT | 255,0 | 142,2 | 200,6 | 111,7 | 84,3 | 86,3 | 102,5% |
| | IMPORT | 137,7 | 98,7 | 100,4 | 702,7 | 554,5 | 347,9 | 62,7% |
| Otras leche en polvo a granel | EXPORT | 365,4 | 520,1 | 171,5 | 459,3 | 312,6 | 368,7 | 117,9% |
| | IMPORT | 1.516,9 | 1.349,7 | 1.439,8 | 796,9 | 506,4 | 274,0 | 54,1% |
| Leches evaporadas/concentradas | EXPORT | 131,9 | 189,1 | 241,6 | 98,8 | 89,5 | 102,6 | 114,5% |
| | IMPORT | 463,0 | 48,1 | 152,0 | 112,8 | 85,1 | 62,5 | 73,4% |
| Leches condensadas | EXPORT | 3.064,4 | 3.824,0 | 3.679,3 | 2.685,4 | 2.629,6 | 2.522,3 | 95,9% |
| | IMPORT | 6,7 | 3,4 | 0,5 | 1,2 | 0,2 | 96,5 | 54736,5% |
| Yogur | EXPORT | 71.231,8 | 73.990,7 | 68.658,7 | 83.920,1 | 75.214,6 | 66.483,1 | 88,4% |
| | IMPORT | 13.909,9 | 16.765,0 | 10.390,2 | 3.248,7 | 1.489,8 | 3.861,9 | 259,2% |
| Otras leches fermentadas | EXPORT | 16.710,4 | 11.290,9 | 10.758,5 | 11.800,2 | 11.319,7 | 12.168,0 | 107,5% |
| | IMPORT | 3.341,6 | 2.837,2 | 3.437,9 | 2.396,3 | 3.625,0 | 4.122,0 | 113,7% |
| Mantequilla | EXPORT | 3.976,8 | 3.656,1 | 2.811,1 | 1.957,7 | 1.916,9 | 2.366,3 | 123,4% |
| | IMPORT | 4.870,1 | 4.207,1 | 4.005,6 | 5.778,5 | 5.677,8 | 4.239,6 | 74,7% |
| Aceite de mantequilla | EXPORT | 41,2 | 91,0 | 40,8 | 41,2 | 40,9 | 415,4 | 1014,7% |
| | IMPORT | - | - | - | - | - | 4,0 | |
| Quesos frescos | EXPORT | 3.115,0 | 3.952,6 | 4.579,7 | 4.901,2 | 5.295,6 | 4.973,9 | 93,9% |
| | IMPORT | 508,6 | 2.961,2 | 2.099,6 | 1.463,1 | 1.595,7 | 899,5 | 56,4% |
| Quesos rallados o en polvo | EXPORT | 1.908,6 | 1.899,0 | 1.746,1 | 1.069,2 | 1.630,8 | 1.746,0 | 107,1% |
| | IMPORT | 8,9 | 8,4 | 4,6 | 40,8 | 185,7 | 129,4 | 69,7% |
| Quesos fundidos | EXPORT | 2.033,5 | 1.926,1 | 2.508,1 | 2.524,0 | 2.311,0 | 2.147,8 | 92,9% |
| | IMPORT | 1,2 | 22,7 | 24,9 | 36,6 | 9,7 | 1,7 | 17,7% |
| Otros quesos | EXPORT | 7.329,4 | 7.013,3 | 7.693,3 | 9.134,2 | 8.947,9 | 7.690,7 | 86,0% |
| | IMPORT | 1.883,2 | 1.770,6 | 1.938,7 | 2.209,7 | 1.575,6 | 1.967,3 | 124,9% |

Fuente: DATACOMEX

(*) A mes de **NOVIEMBRE** de 2017

Comercio Exterior España-UE(28) 2012-2017

| | TONELADAS | 2012 | 2013 | 2014 | 2015 | 2016 | 2017 | (*) 2017/2016 |
|--|-----------|-----------|-----------|-----------|-----------|-----------|-----------|---------------|
| Leche de vaca en pequeños envases | EXPORT | 56.347,3 | 45.833,7 | 38.001,9 | 32.421,0 | 13.166,3 | 7.608,2 | 57,8% |
| | IMPORT | 107.944,8 | 143.705,4 | 153.851,3 | 111.153,0 | 100.837,3 | 69.548,9 | 69,0% |
| Leche de oveja y otras leches en pequeños | EXPORT | 770,7 | 1.975,4 | 2.260,0 | 1.332,5 | 2.721,5 | 540,5 | 19,9% |
| | IMPORT | 264,5 | 2.902,3 | 1.291,9 | 1.458,8 | 2.449,1 | 625,9 | 25,6% |
| Nata en pequeños envases | EXPORT | 5.252,4 | 5.068,8 | 6.685,8 | 5.536,3 | 6.126,9 | 5.555,0 | 90,7% |
| | IMPORT | 10.160,9 | 7.356,0 | 8.903,1 | 8.503,0 | 9.251,9 | 7.714,8 | 83,4% |
| Leche de vaca a granel | EXPORT | 94.841,8 | 66.377,2 | 68.715,6 | 71.755,5 | 63.151,1 | 43.439,9 | 68,8% |
| | IMPORT | 434.558,4 | 278.517,6 | 264.772,5 | 212.084,2 | 70.963,1 | 66.636,7 | 93,9% |
| Leche de oveja y otras a granel | EXPORT | 14.765,7 | 16.819,6 | 16.246,1 | 25.249,7 | 23.556,9 | 20.307,9 | 86,2% |
| | IMPORT | 2.254,5 | 5.703,8 | 2.838,7 | 2.091,0 | 997,8 | 563,7 | 56,5% |
| Nata a granel | EXPORT | 51.527,6 | 36.446,8 | 48.374,8 | 49.044,6 | 73.801,0 | 153.414,6 | 207,9% |
| | IMPORT | 2.789,0 | 2.228,9 | 2.814,3 | 2.899,8 | 5.285,2 | 3.984,6 | 75,4% |
| Leche en polvo desnatada en pequeños envases | EXPORT | 11,1 | 1.133,0 | 12,6 | 68,6 | 107,5 | 349,9 | 325,4% |
| | IMPORT | 490,4 | 398,6 | 522,4 | 487,2 | 375,0 | 446,2 | 119,0% |
| Leche en polvo desnatada a granel | EXPORT | 7.213,7 | 3.263,3 | 3.877,9 | 3.176,0 | 2.574,7 | 2.235,6 | 86,8% |
| | IMPORT | 47.549,6 | 39.988,5 | 43.468,8 | 50.406,6 | 47.377,3 | 53.960,1 | 113,9% |
| Otras leche en polvo en pequeños envases | EXPORT | 357,5 | 196,0 | 299,1 | 203,9 | 853,5 | 448,5 | 52,6% |
| | IMPORT | 5.815,9 | 8.757,0 | 10.713,2 | 4.534,6 | 3.189,1 | 2.972,7 | 93,2% |
| Otras leche en polvo a granel | EXPORT | 7.286,9 | 6.317,7 | 7.404,4 | 4.380,9 | 3.438,2 | 4.411,6 | 128,3% |
| | IMPORT | 10.945,6 | 12.649,6 | 12.512,2 | 10.885,2 | 9.570,4 | 8.723,1 | 91,1% |
| Leches evaporadas/concentradas | EXPORT | 13.062,7 | 8.542,5 | 6.206,7 | 5.429,2 | 4.378,1 | 4.789,4 | 109,4% |
| | IMPORT | 10.331,1 | 9.505,2 | 8.909,0 | 3.225,8 | 3.071,2 | 1.917,4 | 62,4% |
| Leches condensadas | EXPORT | 12.777,3 | 15.896,1 | 16.236,8 | 17.479,3 | 17.072,5 | 14.627,5 | 85,7% |
| | IMPORT | 11.458,8 | 10.187,5 | 11.651,6 | 10.900,8 | 14.185,5 | 10.570,6 | 74,5% |
| Yogur | EXPORT | 82.116,4 | 86.503,2 | 77.749,1 | 90.359,8 | 84.351,7 | 76.781,0 | 91,0% |
| | IMPORT | 233.976,1 | 207.302,7 | 191.181,2 | 155.788,1 | 153.479,3 | 132.788,5 | 86,5% |
| Otras leches fermentadas | EXPORT | 24.939,7 | 20.199,0 | 16.149,9 | 18.731,4 | 30.956,5 | 35.203,1 | 113,7% |
| | IMPORT | 31.997,4 | 30.548,6 | 29.013,0 | 25.678,2 | 27.849,7 | 34.618,6 | 124,3% |
| Mantequilla | EXPORT | 13.811,0 | 12.667,4 | 12.258,0 | 13.630,5 | 12.814,0 | 10.905,4 | 85,1% |
| | IMPORT | 16.358,9 | 14.775,1 | 18.376,1 | 20.940,0 | 19.903,3 | 15.642,8 | 78,6% |
| Aceite de mantequilla | EXPORT | 5.210,5 | 2.913,7 | 4.142,8 | 5.363,4 | 8.063,3 | 6.989,1 | 86,7% |
| | IMPORT | 1.410,5 | 1.863,1 | 1.476,7 | 2.153,8 | 1.993,8 | 1.965,5 | 98,6% |
| Quesos frescos | EXPORT | 19.018,6 | 25.851,2 | 29.179,3 | 23.865,2 | 32.974,7 | 33.806,2 | 102,5% |
| | IMPORT | 71.519,3 | 72.817,4 | 70.543,5 | 71.663,9 | 79.815,8 | 77.782,8 | 97,5% |
| Quesos rallados o en polvo | EXPORT | 4.743,0 | 3.624,2 | 3.340,5 | 2.725,2 | 3.028,5 | 3.101,3 | 102,4% |
| | IMPORT | 16.843,4 | 17.410,1 | 18.627,8 | 19.917,3 | 23.021,4 | 20.969,7 | 91,1% |
| Quesos fundidos | EXPORT | 3.264,4 | 3.208,2 | 3.486,9 | 3.790,0 | 2.915,4 | 3.015,3 | 103,4% |
| | IMPORT | 27.642,2 | 20.522,1 | 18.319,9 | 17.526,8 | 16.902,4 | 15.049,5 | 89,0% |
| Otros quesos | EXPORT | 18.853,7 | 19.477,3 | 23.445,0 | 32.625,3 | 28.876,5 | 29.189,7 | 101,1% |
| | IMPORT | 135.790,7 | 137.149,2 | 139.046,5 | 147.366,9 | 157.962,7 | 150.648,8 | 95,4% |

Fuente: DATACOMEX

(*) A mes de **NOVIEMBRE** de 2017

Comercio Exterior España-Mundo 2012-2017

| | TONELADAS | 2012 | 2013 | 2014 | 2015 | 2016 | 2017 | (*) 2017/2016 |
|--|-----------|-----------|-----------|-----------|-----------|-----------|-----------|---------------|
| Leche de vaca en pequeños envases | EXPORT | 61.763,5 | 52.520,9 | 48.448,5 | 45.149,9 | 36.839,8 | 25.464,4 | 69,1% |
| | IMPORT | 107.944,8 | 143.705,4 | 153.852,3 | 111.165,8 | 100.839,5 | 69.548,9 | 69,0% |
| Leche de oveja y otras leches en pequeños | EXPORT | 871,2 | 2.024,8 | 2.395,1 | 1.512,6 | 2.898,9 | 1.118,4 | 38,6% |
| | IMPORT | 264,5 | 2.902,3 | 1.291,9 | 1.459,1 | 2.449,1 | 625,9 | 25,6% |
| Nata en pequeños envases | EXPORT | 5.782,8 | 5.706,2 | 7.319,7 | 6.445,8 | 7.321,9 | 9.813,8 | 134,0% |
| | IMPORT | 10.160,9 | 7.356,0 | 8.903,1 | 8.562,0 | 9.387,3 | 7.714,8 | 82,2% |
| Leche de vaca a granel | EXPORT | 94.964,7 | 66.486,0 | 68.884,1 | 72.779,3 | 63.835,1 | 44.454,5 | 69,6% |
| | IMPORT | 434.558,7 | 278.517,6 | 264.772,5 | 212.084,2 | 70.963,1 | 66.636,7 | 93,9% |
| Leche de oveja y otras a granel | EXPORT | 14.769,5 | 16.854,9 | 16.540,7 | 25.402,0 | 23.615,4 | 20.316,5 | 86,0% |
| | IMPORT | 2.254,5 | 5.703,8 | 2.838,7 | 2.091,0 | 997,8 | 563,7 | 56,5% |
| Nata a granel | EXPORT | 51.902,2 | 37.057,2 | 48.778,1 | 49.595,3 | 75.404,9 | 155.003,9 | 205,6% |
| | IMPORT | 2.789,0 | 2.228,9 | 2.815,8 | 2.899,9 | 5.286,3 | 4.004,1 | 75,7% |
| Leche en polvo desnatada en pequeños envases | EXPORT | 16,8 | 1.163,3 | 33,2 | 139,4 | 243,6 | 406,7 | 167,0% |
| | IMPORT | 490,5 | 398,6 | 522,5 | 487,6 | 375,5 | 446,2 | 118,8% |
| Leche en polvo desnatada a granel | EXPORT | 20.288,7 | 3.758,3 | 7.001,5 | 11.700,1 | 8.634,2 | 32.895,9 | 381,0% |
| | IMPORT | 47.597,8 | 39.989,9 | 43.738,9 | 50.430,6 | 47.404,1 | 54.003,3 | 113,9% |
| Otras leche en polvo en pequeños envases | EXPORT | 405,7 | 317,7 | 371,1 | 282,0 | 1.211,8 | 971,4 | 80,2% |
| | IMPORT | 5.815,9 | 8.757,0 | 10.713,2 | 4.537,1 | 3.189,2 | 2.973,7 | 93,2% |
| Otras leche en polvo a granel | EXPORT | 7.506,5 | 6.416,5 | 7.914,5 | 5.861,3 | 5.664,3 | 5.287,5 | 93,3% |
| | IMPORT | 10.958,4 | 12.666,4 | 12.543,6 | 10.918,1 | 10.059,7 | 8.817,0 | 87,6% |
| Leches evaporadas/concentradas | EXPORT | 13.080,4 | 8.574,2 | 6.222,0 | 5.487,5 | 4.482,5 | 5.698,5 | 127,1% |
| | IMPORT | 10.331,1 | 9.513,5 | 8.909,0 | 3.225,9 | 3.071,2 | 1.917,4 | 62,4% |
| Leches condensadas | EXPORT | 14.524,6 | 17.886,2 | 19.356,3 | 20.908,8 | 21.176,9 | 20.155,7 | 95,2% |
| | IMPORT | 11.458,9 | 10.197,6 | 11.651,6 | 10.900,8 | 14.190,6 | 10.570,7 | 74,5% |
| Yogur | EXPORT | 82.955,6 | 87.545,0 | 78.783,3 | 91.368,8 | 85.577,7 | 78.319,3 | 91,5% |
| | IMPORT | 234.114,1 | 207.442,5 | 191.310,3 | 155.939,3 | 153.666,0 | 132.788,6 | 86,4% |
| Otras leches fermentadas | EXPORT | 30.407,7 | 27.004,4 | 22.762,5 | 26.106,5 | 38.217,4 | 43.162,3 | 112,9% |
| | IMPORT | 31.997,5 | 30.553,8 | 29.013,1 | 25.678,2 | 27.849,7 | 34.627,7 | 124,3% |
| Mantequilla | EXPORT | 14.487,0 | 13.262,0 | 12.593,9 | 14.199,9 | 13.637,4 | 11.511,5 | 84,4% |
| | IMPORT | 16.978,4 | 14.926,3 | 18.833,2 | 20.940,8 | 19.969,5 | 15.643,2 | 78,3% |
| Aceite de mantequilla | EXPORT | 5.211,8 | 2.915,0 | 4.152,0 | 5.408,3 | 8.133,2 | 7.021,8 | 86,3% |
| | IMPORT | 1.670,5 | 2.222,1 | 1.716,7 | 2.311,2 | 2.014,3 | 1.965,5 | 97,6% |
| Quesos frescos | EXPORT | 20.104,1 | 28.582,8 | 33.771,0 | 30.074,1 | 38.833,0 | 40.169,4 | 103,4% |
| | IMPORT | 71.520,8 | 72.817,7 | 70.543,5 | 71.664,4 | 79.845,8 | 77.869,8 | 97,5% |
| Quesos rallados o en polvo | EXPORT | 4.857,4 | 3.958,9 | 3.532,1 | 3.065,0 | 4.365,3 | 4.361,6 | 99,9% |
| | IMPORT | 16.843,4 | 17.413,9 | 18.627,9 | 19.917,3 | 23.028,0 | 20.969,9 | 91,1% |
| Quesos fundidos | EXPORT | 3.441,0 | 3.491,5 | 3.702,9 | 3.992,2 | 3.084,8 | 3.253,5 | 105,5% |
| | IMPORT | 27.714,8 | 20.596,2 | 18.391,5 | 17.602,0 | 16.971,2 | 15.071,9 | 88,8% |
| Otros quesos | EXPORT | 27.208,3 | 29.057,5 | 33.990,5 | 44.529,6 | 42.254,3 | 42.528,0 | 100,6% |
| | IMPORT | 136.236,7 | 137.523,5 | 139.546,5 | 147.759,1 | 158.337,4 | 151.090,2 | 95,4% |

Fuente: DATACOMEX

(*) A mes de **NOVIEMBRE** de 2017

Importaciones Leche granel y de consumo

Toneladas

| Leche de vaca en pequeños envases | 2012 | 2013 | 2014 | 2015 | 2016 | 2017 |
|-----------------------------------|----------------|----------------|----------------|----------------|----------------|---------------|
| FRANCIA | 75.376 | 70.925 | 73.111 | 59.407 | 64.332 | 44.950 |
| ALEMANIA | 6.937 | 5.309 | 3.201 | 2.159 | 3.678 | 2.643 |
| PORTUGAL | 22.671 | 63.650 | 74.988 | 48.001 | 30.899 | 20.439 |
| RESTO UE (28 Países) | 2.960 | 3.821 | 2.552 | 1.586 | 1.928 | 1.517 |
| RESTO DEL MUNDO | 0 | 0 | 1 | 13 | 2 | - |
| TOTAL | 107.945 | 143.705 | 153.852 | 111.166 | 100.839 | 69.549 |
| Leche de vaca a granel | 2012 | 2013 | 2014 | 2015 | 2016 | 2017 |
| FRANCIA | 238.277 | 157.884 | 160.880 | 97.717 | 24.241 | 8.772 |
| ALEMANIA | 618 | 1.310 | 635 | 714 | 664 | 2.635 |
| PORTUGAL | 191.812 | 115.834 | 99.721 | 111.106 | 43.231 | 48.884 |
| RESTO UE (28 Países) | 3.851 | 3.490 | 3.536 | 2.546 | 2.828 | 6.346 |
| RESTO DEL MUNDO | 0 | 0 | - | 0 | - | 0 |
| TOTAL | 434.559 | 278.518 | 264.772 | 212.084 | 70.963 | 66.637 |

Fuente: DATACOMEX

(*) A mes de **NOVIEMBRE** de 2017

Exportaciones Leche granel y de consumo

Toneladas

| Leche de vaca en pequeños envases | 2012 | 2013 | 2014 | 2015 | 2016 | 2017 |
|-----------------------------------|---------------|---------------|---------------|---------------|---------------|---------------|
| FRANCIA | 112 | 35 | 5.950 | 17.157 | 184 | 314 |
| ALEMANIA | 294 | 191 | 195 | 31 | 191 | 198 |
| PORTUGAL | 52.956 | 45.249 | 29.809 | 12.982 | 9.889 | 4.858 |
| RESTO UE (28 Países) | 2.986 | 359 | 2.048 | 2.250 | 2.903 | 2.238 |
| RESTO DEL MUNDO | 5.416 | 6.687 | 10.447 | 12.729 | 23.673 | 17.856 |
| TOTAL | 61.763 | 52.521 | 48.448 | 45.150 | 36.840 | 25.464 |
| Leche de vaca a granel | 2012 | 2013 | 2014 | 2015 | 2016 | 2017 |
| FRANCIA | 23.209 | 23.754 | 26.855 | 27.434 | 16.591 | 14.781 |
| ALEMANIA | 35 | 48 | 10 | 148 | 589 | 1.346 |
| PORTUGAL | 68.556 | 38.459 | 35.749 | 23.597 | 31.336 | 18.901 |
| RESTO UE (28 Países) | 3.042 | 4.116 | 6.101 | 20.576 | 14.635 | 8.411 |
| RESTO DEL MUNDO | 123 | 109 | 169 | 1.024 | 684 | 1.015 |
| TOTAL | 94.965 | 66.486 | 68.884 | 72.779 | 63.835 | 44.455 |

Fuente: DATACOMEX

(*) A mes de **NOVIEMBRE** de 2017

Balance Leche granel y de consumo 2012-2017

Toneladas

| Leche de vaca en pequeños envases | 2012 | 2013 | 2014 | 2015 | 2016 | 2017 |
|-----------------------------------|-----------------|-----------------|-----------------|-----------------|----------------|----------------|
| FRANCIA | -75.265 | -70.889 | -67.160 | -42.250 | -64.148 | -44.636 |
| ALEMANIA | -6.643 | -5.118 | -3.006 | -2.128 | -3.487 | -2.446 |
| PORTUGAL | 30.285 | -18.401 | -45.179 | -35.018 | -21.010 | -15.580 |
| RESTO UE (28 Países) | 26 | -3.463 | -505 | 664 | 975 | 722 |
| RESTO DEL MUNDO | 5.416 | 6.687 | 10.446 | 12.716 | 23.671 | 17.856 |
| TOTAL | -46.181 | -91.185 | -105.404 | -66.016 | -64.000 | -44.084 |
| Leche de vaca a granel | 2012 | 2013 | 2014 | 2015 | 2016 | 2017 |
| FRANCIA | -215.069 | -134.130 | -134.025 | -70.282 | -7.651 | 6.009 |
| ALEMANIA | -583 | -1.262 | -626 | -566 | -74 | -1.289 |
| PORTUGAL | -123.256 | -77.375 | -63.972 | -87.510 | -11.895 | -29.982 |
| RESTO UE (28 Países) | -809 | 626 | 2.565 | 18.030 | 11.808 | 2.065 |
| RESTO DEL MUNDO | 123 | 109 | 169 | 1.024 | 684 | 1.015 |
| TOTAL | -339.594 | -212.032 | -195.888 | -139.305 | -7.128 | -22.182 |

Fuente: DATACOMEX

(*) A mes de **NOVIEMBRE** de 2017

Balance Leche de consumo 2012-2017 (Toneladas)

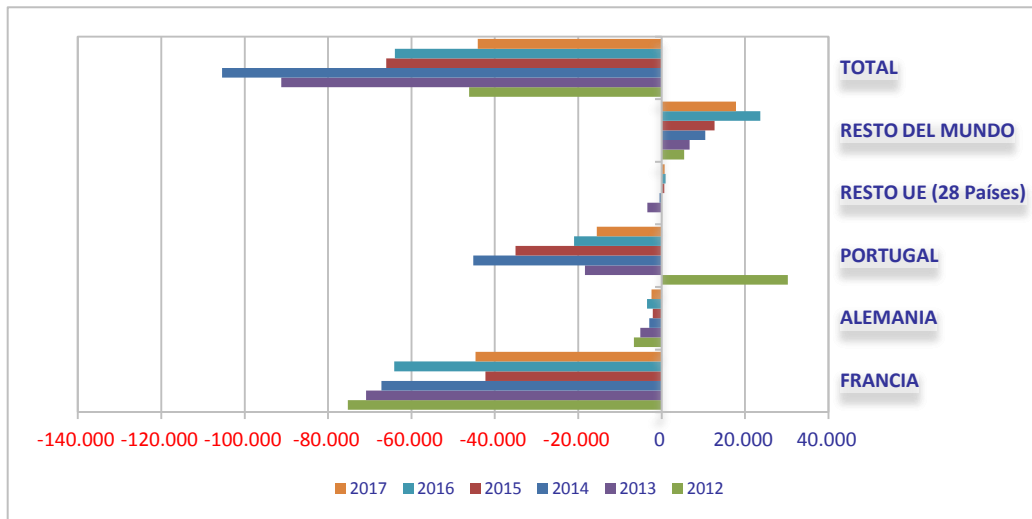

Balance Leche a granel 2012-2017 (Toneladas)

(*) A mes de **NOVIEMBRE** de 2017

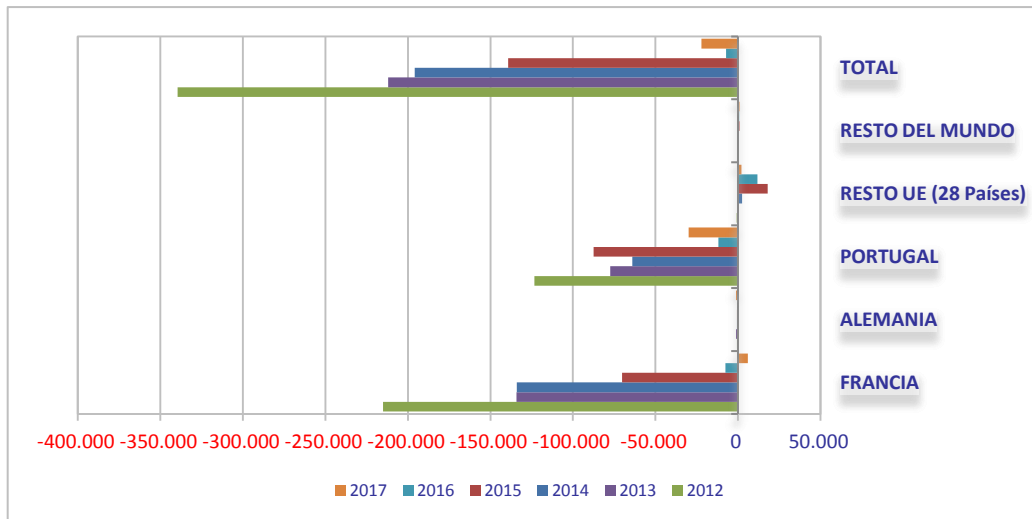

COMERCIO EXTERIOR

Comercio Exterior España-Francia. Mensual 2016-2017

| | TONELADAS | ENE | | FEB | | MAR | | ABR | | MAY | | JUN | | JUL | | AGO | | SEP | | OCT | | NOV | | DIC | |
|---|-----------|--------|-------|-------|-------|-------|-------|-------|-------|-------|-------|-------|-------|-------|--------|-------|-------|-------|-------|-------|-------|-------|-------|-------|------|
| | | 2016 | 2017 | 2016 | 2017 | 2016 | 2017 | 2016 | 2017 | 2016 | 2017 | 2016 | 2017 | 2016 | 2017 | 2016 | 2017 | 2016 | 2017 | 2016 | 2017 | 2016 | 2017 | 2016 | 2017 |
| Leche de vaca en pequeños envases | EXPORT | 134 | 2 | 2 | 2 | 4 | 64 | 4 | 67 | 5 | 75 | 6 | 17 | 8 | 55 | 8 | 9 | 4 | 4 | 4 | 6 | 2 | 13 | 3 | |
| | IMPORT | 5.458 | 504 | 6.711 | 9.032 | 6.372 | 5.178 | 7.723 | 737 | 5.535 | 3.991 | 5.919 | 6.605 | 6.201 | 10.771 | 4.358 | 5.261 | 5.227 | 980 | 5.088 | 837 | 5.263 | 1.054 | 476 | |
| Leche de oveja y otras leches en pequeños envases | EXPORT | - | 41 | - | - | - | 70 | - | - | - | 49 | 107 | - | - | 30 | - | 200 | 10 | 449 | - | 130 | 20 | 141 | | |
| | IMPORT | 5 | 8 | 8 | 4 | 9 | - | 9 | 8 | 12 | 8 | 8 | 10 | 9 | 9 | 8 | 10 | 8 | 10 | 9 | 13 | 12 | 3 | 6 | |
| Nata en pequeños envases | EXPORT | 73 | 103 | 74 | 134 | 66 | 39 | 64 | 201 | 54 | 37 | 80 | 48 | 40 | 164 | 41 | 23 | 81 | 397 | 284 | 111 | 216 | 30 | 268 | |
| | IMPORT | 214 | 164 | 190 | 90 | 264 | 55 | 277 | 197 | 219 | 241 | 241 | 188 | 269 | 185 | 214 | 192 | 284 | 184 | 187 | 189 | 250 | 98 | 260 | |
| Leche de vaca a granel | EXPORT | 1.596 | 1.186 | 1.862 | 1.490 | 1.790 | 1.341 | 971 | 1.514 | 1.181 | 1.819 | 1.296 | 1.869 | 1.471 | 1.298 | 1.228 | 1.497 | 2.004 | 1.484 | 1.150 | 883 | 947 | 399 | 1.155 | |
| | IMPORT | 4.442 | 1.574 | 4.606 | 1.162 | 1.673 | 878 | 4.956 | 569 | 2.928 | 568 | 1.008 | 650 | 787 | 442 | 479 | 1.041 | 1.096 | 326 | 1.145 | 1.104 | 997 | 456 | 594 | |
| Leche de oveja y otras a granel | EXPORT | 250 | 25 | 344 | 22 | 570 | 216 | 250 | 130 | 170 | 271 | 462 | 255 | 616 | 1.450 | 840 | 950 | 1.012 | 583 | 898 | 548 | 510 | 377 | 275 | |
| | IMPORT | 26 | 1 | 32 | - | 3 | 0 | 4 | - | 34 | 50 | 8 | 155 | 4 | 5 | 4 | - | 19 | 10 | 20 | 7 | 29 | 6 | 5 | |
| Nata a granel | EXPORT | 2.807 | 2.323 | 2.470 | 2.965 | 2.676 | 2.000 | 2.454 | 1.862 | 2.137 | 2.951 | 2.499 | 2.023 | 2.246 | 1.721 | 2.030 | 1.941 | 1.751 | 2.727 | 2.471 | 2.790 | 4.195 | 6.067 | 3.686 | |
| | IMPORT | 5 | 23 | 99 | 3 | 551 | 207 | 159 | 6 | 130 | 15 | 115 | 12 | 22 | 8 | 13 | 8 | 70 | 11 | 16 | 23 | 23 | 18 | 10 | |
| Leche en polvo desnatada en pequeños envases | EXPORT | - | - | - | 6 | 0 | 2 | - | 1 | - | 6 | 0 | 2 | - | 2 | - | 0 | - | 11 | 0 | 7 | 10 | 3 | 4 | |
| | IMPORT | - | 0 | 5 | 53 | 10 | 19 | 12 | 9 | 13 | 18 | 29 | 7 | 19 | 24 | 7 | - | 5 | 20 | 9 | 1 | 4 | 5 | 4 | |
| Leche en polvo desnatada a granel | EXPORT | 9 | 32 | 35 | 8 | 10 | 5 | 81 | 7 | 13 | 7 | 57 | 8 | 20 | 9 | 10 | 3 | 79 | 5 | 23 | 17 | 49 | 3 | 2 | |
| | IMPORT | 872 | 502 | 790 | 582 | 1.663 | 1.185 | 1.768 | 1.196 | 2.423 | 1.347 | 1.957 | 1.199 | 555 | 615 | 977 | 915 | 744 | 1.448 | 813 | 1.911 | 916 | 2.469 | 537 | |
| Otras leche en polvo en pequeños envases | EXPORT | 11 | 2 | 2 | 5 | 5 | 9 | 17 | 14 | 6 | 20 | 2 | 12 | 8 | 7 | 8 | 10 | 6 | 6 | 1 | 12 | 8 | 9 | 15 | |
| | IMPORT | 201 | 181 | 176 | 161 | 219 | 221 | 187 | 179 | 185 | 165 | 203 | 208 | 187 | 210 | 184 | 216 | 230 | 210 | 175 | 185 | 188 | 144 | 180 | |
| Otras leche en polvo a granel | EXPORT | 217 | 544 | 195 | 397 | 195 | 421 | 246 | 952 | 242 | 661 | 178 | 408 | 476 | 200 | 191 | 176 | 143 | 131 | 263 | 25 | 261 | 34 | 245 | |
| | IMPORT | 176 | 197 | 136 | 232 | 170 | 222 | 175 | 151 | 256 | 248 | 208 | 367 | 79 | 238 | 131 | 155 | 174 | 178 | 234 | 299 | 208 | 244 | 135 | |
| Leches evaporadas/concentradas | EXPORT | 365 | 344 | 243 | 496 | 347 | 542 | 251 | 325 | 415 | 455 | 555 | 574 | 310 | 372 | 6 | 250 | 587 | 328 | 179 | 304 | 358 | 322 | 228 | |
| | IMPORT | - | 48 | 25 | - | 50 | - | 172 | - | 395 | 0 | 216 | - | 98 | - | 74 | - | - | - | - | - | 0 | 0 | - | |
| Leches condensadas | EXPORT | 330 | 390 | 346 | 318 | 307 | 362 | 372 | 545 | 306 | 307 | 316 | 338 | 427 | 274 | 322 | 281 | 273 | 338 | 335 | 392 | 247 | 359 | 321 | |
| | IMPORT | 199 | 110 | 303 | 222 | 205 | 141 | 268 | 146 | 223 | 136 | 173 | 131 | 42 | 14 | 118 | 391 | 111 | 218 | 159 | 36 | 126 | 65 | 162 | |
| Yogur | EXPORT | 144 | 389 | 174 | 601 | 221 | 292 | 232 | 332 | 496 | 365 | 507 | 528 | 442 | 357 | 652 | 377 | 455 | 291 | 370 | 380 | 362 | 240 | 293 | |
| | IMPORT | 11.933 | 6.409 | 5.756 | 5.774 | 9.232 | 6.917 | 6.520 | 5.329 | 7.142 | 7.545 | 7.454 | 4.499 | 6.328 | 6.115 | 5.312 | 5.427 | 8.085 | 5.030 | 7.084 | 6.324 | 6.176 | 5.070 | 4.813 | |
| Otras leches fermentadas | EXPORT | 259 | 517 | 191 | 1.115 | 302 | 1.057 | 294 | 890 | 293 | 802 | 308 | 1.221 | 252 | 682 | 388 | 614 | 226 | 868 | 416 | 629 | 442 | 510 | 308 | |
| | IMPORT | 1.552 | 1.133 | 1.359 | 1.111 | 1.463 | 1.337 | 1.336 | 1.026 | 1.404 | 1.365 | 1.413 | 1.058 | 1.341 | 1.105 | 1.236 | 1.083 | 1.503 | 1.130 | 1.453 | 1.060 | 1.289 | 1.081 | 1.142 | |
| Mantequilla | EXPORT | 159 | 489 | 102 | 89 | 167 | 263 | 177 | 298 | 136 | 429 | 693 | 191 | 631 | 129 | 475 | 213 | 384 | 209 | 141 | 200 | 112 | 168 | 266 | |
| | IMPORT | 236 | 237 | 314 | 195 | 273 | 81 | 278 | 235 | 380 | 347 | 252 | 234 | 253 | 291 | 308 | 273 | 290 | 208 | 276 | 255 | 328 | 270 | 290 | |
| Aceite de mantequilla | EXPORT | 82 | 232 | 200 | 118 | 102 | 178 | 138 | 281 | 151 | 206 | 218 | 143 | 194 | 380 | 202 | 183 | 193 | 214 | 419 | 119 | 274 | 202 | 300 | |
| | IMPORT | 26 | 2 | 3 | 8 | 16 | 3 | 25 | 1 | 22 | 14 | 15 | 2 | 21 | 9 | 12 | 4 | 12 | 17 | 12 | 11 | 2 | 2 | 10 | |
| Quesos frescos | EXPORT | 651 | 753 | 624 | 972 | 798 | 1.156 | 761 | 1.019 | 766 | 681 | 812 | 643 | 745 | 1.084 | 743 | 1.260 | 594 | 816 | 450 | 990 | 523 | 960 | 625 | |
| | IMPORT | 1.892 | 2.204 | 2.054 | 2.114 | 2.187 | 2.500 | 2.429 | 2.274 | 2.289 | 2.433 | 2.363 | 2.425 | 2.262 | 2.389 | 2.264 | 2.393 | 2.324 | 2.444 | 2.257 | 2.517 | 2.175 | 2.319 | 2.213 | |
| Quesos rallados o en polvo | EXPORT | 69 | 50 | 92 | 40 | 113 | 56 | 96 | 43 | 73 | 47 | 61 | 55 | 65 | 58 | 61 | 61 | 58 | 48 | 52 | 49 | 44 | 39 | 81 | |
| | IMPORT | 483 | 478 | 454 | 476 | 605 | 443 | 510 | 505 | 491 | 545 | 523 | 548 | 542 | 582 | 586 | 692 | 541 | 413 | 469 | 548 | 601 | 420 | 496 | |
| Quesos fundidos | EXPORT | 14 | 8 | 16 | 23 | 21 | 10 | 4 | 0 | 6 | 8 | 13 | 0 | 10 | 5 | 1 | 8 | 7 | 119 | 8 | 78 | 0 | 107 | 8 | |
| | IMPORT | 718 | 671 | 847 | 621 | 569 | 151 | 663 | 521 | 699 | 701 | 697 | 568 | 502 | 401 | 692 | 533 | 755 | 446 | 679 | 509 | 782 | 703 | 661 | |
| Otros quesos | EXPORT | 502 | 569 | 507 | 568 | 758 | 625 | 644 | 651 | 665 | 828 | 769 | 718 | 649 | 2.362 | 546 | 671 | 559 | 596 | 530 | 579 | 426 | 582 | 477 | |
| | IMPORT | 1.876 | 1.969 | 1.932 | 3.831 | 2.141 | 2.289 | 1.950 | 2.070 | 2.772 | 2.674 | 2.130 | 2.851 | 2.979 | 2.068 | 2.471 | 3.421 | 2.678 | 1.733 | 2.143 | 2.570 | 2.580 | 2.375 | 2.403 | |

Fuente: DATACOMEX

Valor: 0 < 0,5 Tn

Valor: - = 0 Tn

Comercio Exterior España-Alemania. Mensual 2016-2017

| | TONELADAS | ENE | | FEB | | MAR | | ABR | | MAY | | JUN | | JUL | | AGO | | SEP | | OCT | | NOV | | DIC | |
|---|-----------|-------|-------|-------|-------|-------|-------|-------|-------|-------|-------|-------|-------|-------|-------|-------|-------|-------|-------|-------|-------|-------|-------|-------|------|
| | | 2016 | 2017 | 2016 | 2017 | 2016 | 2017 | 2016 | 2017 | 2016 | 2017 | 2016 | 2017 | 2016 | 2017 | 2016 | 2017 | 2016 | 2017 | 2016 | 2017 | 2016 | 2017 | 2016 | 2017 |
| Leche de vaca en pequeños envases | EXPORT | 21 | - | 42 | 15 | 24 | 16 | - | 29 | 24 | 35 | 4 | 31 | 15 | - | - | 13 | 14 | 29 | 16 | 16 | 15 | 15 | 15 | |
| | IMPORT | 230 | 279 | 164 | 272 | 206 | 284 | 262 | 395 | 218 | 160 | 275 | 212 | 373 | 203 | 341 | 222 | 469 | 214 | 295 | 191 | 244 | 212 | 215 | |
| Leche de oveja y otras leches en pequeños envases | EXPORT | - | - | - | - | - | - | - | - | - | - | - | - | - | - | - | - | - | - | - | - | - | - | - | |
| | IMPORT | 2 | 2 | 6 | 9 | 8 | 11 | 14 | 9 | 10 | 4 | 15 | 2 | 9 | 24 | 6 | 3 | 7 | 12 | 11 | 9 | 4 | 3 | 5 | |
| Nata en pequeños envases | EXPORT | - | - | - | - | - | - | - | - | 0 | 0 | 1 | - | - | - | 1 | - | 0 | - | - | - | - | - | - | |
| | IMPORT | 325 | 318 | 490 | 745 | 326 | 585 | 371 | 193 | 431 | 737 | 431 | 328 | 226 | 548 | 335 | 460 | 284 | 193 | 286 | 287 | 369 | 244 | 294 | |
| Leche de vaca a granel | EXPORT | 0 | 21 | 0 | 0 | 0 | 229 | 2 | 248 | 70 | 215 | 70 | 240 | 25 | 182 | 0 | 186 | 76 | 0 | 96 | 0 | 93 | 25 | 10 | |
| | IMPORT | 76 | 435 | 13 | 745 | 26 | 786 | 21 | 130 | 26 | 103 | 30 | 186 | 14 | 72 | 35 | 55 | 44 | 59 | 37 | 25 | 44 | 40 | 41 | |
| Leche de oveja y otras a granel | EXPORT | - | - | - | - | - | - | - | - | - | - | - | - | - | - | - | - | - | - | - | - | - | - | - | |
| | IMPORT | 0 | 1 | 3 | 1 | 1 | 0 | 3 | 1 | 2 | - | 4 | 1 | 1 | - | 1 | 1 | 1 | - | 0 | 1 | 1 | 1 | 0 | |
| Nata a granel | EXPORT | - | 24 | - | 25 | - | 196 | - | 125 | - | 73 | 49 | - | - | 25 | - | 24 | - | 73 | 38 | - | 26 | 343 | 34 | |
| | IMPORT | 88 | 90 | 45 | 57 | 39 | 67 | 67 | 50 | 68 | 71 | 26 | 72 | 44 | 78 | 101 | 66 | 44 | 44 | 71 | 46 | 51 | 117 | 59 | |
| Leche en polvo desnatada en pequeños envases | EXPORT | 0 | - | - | - | - | 9 | - | - | - | - | 4 | - | - | - | - | - | - | 7 | 0 | - | 7 | 1 | - | |
| | IMPORT | 1 | 1 | 1 | 2 | 1 | 1 | 1 | 2 | 1 | 2 | 1 | 1 | 1 | 1 | 3 | 2 | 2 | 1 | 1 | 2 | 1 | 1 | 1 | |
| Leche en polvo desnatada a granel | EXPORT | 0 | 0 | 7 | 0 | 0 | 0 | 4 | 10 | 4 | 1 | 99 | - | 4 | 0 | 0 | - | - | 0 | 0 | 0 | 0 | 0 | - | |
| | IMPORT | 438 | 783 | 572 | 838 | 942 | 968 | 484 | 905 | 994 | 692 | 955 | 671 | 512 | 1.303 | 507 | 1.006 | 706 | 576 | 689 | 1.024 | 913 | 537 | 840 | |
| Otras leche en polvo en pequeños envases | EXPORT | - | 0 | - | - | - | 7 | - | - | - | - | 6 | - | - | - | - | - | 4 | - | - | - | - | - | - | |
| | IMPORT | 4 | 3 | 7 | 41 | 2 | 21 | 3 | 21 | 6 | 21 | 3 | 6 | 7 | 21 | 0 | 3 | 23 | 4 | 3 | 5 | 26 | 19 | 2 | |
| Otras leche en polvo a granel | EXPORT | - | - | - | 1 | - | - | 1 | - | - | 0 | - | 3 | 1 | - | 0 | - | 0 | - | - | - | 2 | - | - | |
| | IMPORT | 18 | 71 | 151 | 20 | 72 | 117 | 79 | 67 | 105 | 187 | 98 | 269 | 95 | 211 | 63 | 162 | 60 | 186 | 62 | 169 | 71 | 111 | 56 | |
| Leches evaporadas/concentrada | EXPORT | 0 | 0 | 0 | 0 | 0 | 0 | 0 | 0 | 0 | 0 | 0 | 0 | 0 | - | 0 | - | 0 | 0 | 0 | 0 | - | - | 0 | |
| | IMPORT | 134 | 104 | 108 | 81 | 122 | 167 | 89 | 60 | 101 | 120 | 145 | 79 | 72 | 108 | 96 | 126 | 101 | 95 | 147 | 166 | 85 | 97 | 114 | |
| Leches condensadas | EXPORT | 65 | 45 | 48 | 20 | 49 | 47 | 50 | 60 | 62 | 12 | 34 | 85 | 62 | 39 | 42 | 90 | 81 | 54 | 49 | 69 | 50 | 70 | 77 | |
| | IMPORT | 437 | 347 | 440 | 495 | 396 | 325 | 522 | 329 | 1.355 | 516 | 353 | 398 | 322 | 278 | 201 | 338 | 393 | 227 | 416 | 380 | 515 | 329 | 369 | |
| Yogur | EXPORT | 1 | 1 | - | - | 1 | 1 | - | 0 | 0 | 0 | 0 | 0 | 0 | 0 | 0 | 0 | 0 | 0 | 0 | 0 | - | - | 0 | 0 |
| | IMPORT | 2.332 | 1.706 | 2.289 | 2.327 | 2.314 | 2.894 | 2.677 | 2.361 | 2.616 | 2.811 | 2.856 | 2.536 | 2.346 | 2.613 | 2.699 | 2.593 | 2.620 | 2.244 | 2.359 | 2.891 | 2.706 | 2.241 | 1.983 | |
| Otras leches fermentadas | EXPORT | 2 | 0 | 34 | 0 | 3 | 1 | 550 | 54 | 191 | - | 316 | 25 | 332 | - | 352 | 0 | 41 | 2 | 273 | 48 | 151 | 6 | 96 | |
| | IMPORT | 264 | 439 | 341 | 535 | 502 | 581 | 607 | 636 | 661 | 682 | 501 | 565 | 370 | 429 | 492 | 486 | 390 | 412 | 407 | 5.473 | 418 | 425 | 528 | |
| Mantequilla | EXPORT | 0 | - | - | - | - | 22 | - | 88 | 0 | 67 | 22 | 22 | 1 | 66 | 0 | 66 | 45 | 22 | 22 | - | - | 154 | 0 | |
| | IMPORT | 346 | 353 | 276 | 249 | 262 | 362 | 401 | 289 | 299 | 357 | 254 | 283 | 304 | 293 | 258 | 336 | 260 | 309 | 295 | 309 | 334 | 202 | 253 | |
| Aceite de mantequilla | EXPORT | 0 | 1 | - | - | - | 0 | - | - | 1 | 0 | - | 1 | 0 | - | 3 | 0 | - | - | - | - | - | 0 | - | |
| | IMPORT | 0 | 21 | 0 | 62 | 0 | 41 | 0 | 1 | 0 | 62 | 6 | 1 | 0 | 22 | 0 | 1 | 0 | 1 | 0 | 0 | 0 | 0 | 0 | |
| Quesos frescos | EXPORT | 129 | 137 | 150 | 65 | 155 | 79 | 58 | 36 | 134 | 160 | 98 | 104 | 33 | 79 | 204 | 106 | 45 | 80 | 121 | 147 | 123 | 105 | 95 | |
| | IMPORT | 1.434 | 1.376 | 1.581 | 1.522 | 1.624 | 1.682 | 1.535 | 1.495 | 1.639 | 2.271 | 1.679 | 1.991 | 1.763 | 2.156 | 1.823 | 2.114 | 1.922 | 1.508 | 1.591 | 1.905 | 1.300 | 1.808 | 1.582 | |
| Quesos rallados o en polvo | EXPORT | 5 | 12 | 6 | 13 | 22 | 16 | 13 | 11 | 13 | 8 | 12 | 13 | 7 | 13 | 13 | 8 | 17 | 15 | 9 | 17 | 13 | 13 | 13 | |
| | IMPORT | 382 | 358 | 451 | 494 | 525 | 458 | 486 | 356 | 434 | 577 | 386 | 448 | 442 | 497 | 544 | 538 | 409 | 300 | 417 | 328 | 387 | 341 | 377 | |
| Quesos fundidos | EXPORT | 3 | 5 | 4 | 0 | 0 | 0 | 4 | 4 | 7 | 8 | 4 | - | - | 4 | 4 | - | 0 | 0 | 4 | 4 | 2 | 3 | 4 | |
| | IMPORT | 98 | 81 | 94 | 54 | 80 | 97 | 103 | 88 | 107 | 88 | 108 | 123 | 120 | 116 | 62 | 168 | 96 | 81 | 80 | 53 | 75 | 41 | 87 | |
| Otros quesos | EXPORT | 238 | 175 | 229 | 331 | 264 | 224 | 211 | 224 | 266 | 260 | 394 | 327 | 224 | 260 | 351 | 295 | 286 | 353 | 360 | 249 | 299 | 347 | 282 | |
| | IMPORT | 2.579 | 2.959 | 3.063 | 2.909 | 4.085 | 3.644 | 3.983 | 3.683 | 4.355 | 4.241 | 4.053 | 4.981 | 4.387 | 3.607 | 3.603 | 4.195 | 3.954 | 3.289 | 3.328 | 3.282 | 3.591 | 2.903 | 2.608 | |

Fuente: DATACOMEX

Valor: 0 < 0,5 Tn

Valor: - = 0 Tn

Comercio Exterior España-Portugal. Mensual 2016-2017

| | TONELADAS | ENE | | FEB | | MAR | | ABR | | MAY | | JUN | | JUL | | AGO | | SEP | | OCT | | NOV | | DIC | |
|---|-----------|-------|-------|-------|-------|-------|-------|-------|--------|-------|-------|-------|-------|-------|-------|-------|-------|-------|-------|-------|-------|--------|-------|-------|------|
| | | 2016 | 2017 | 2016 | 2017 | 2016 | 2017 | 2016 | 2017 | 2016 | 2017 | 2016 | 2017 | 2016 | 2017 | 2016 | 2017 | 2016 | 2017 | 2016 | 2017 | 2016 | 2017 | 2016 | 2017 |
| Leche de vaca en pequeños envases | EXPORT | 1.483 | 521 | 356 | 319 | 3.602 | 376 | 880 | 401 | 349 | 192 | 532 | 248 | 394 | 342 | 378 | 228 | 448 | 794 | 455 | 715 | 538 | 721 | 457 | |
| | IMPORT | 2.592 | 4.027 | 425 | 1.415 | 4.973 | 1.983 | 4.448 | 1.553 | 2.919 | 1.776 | 3.119 | 1.732 | 2.625 | 1.589 | 2.291 | 1.635 | 1.958 | 1.417 | 1.939 | 1.604 | 1.863 | 1.707 | 1.746 | |
| Leche de oveja y otras leches en pequeños envases | EXPORT | 14 | 8 | 6 | 1 | 16 | 5 | 23 | 4 | 6 | 6 | 4 | 6 | 7 | 7 | 15 | 3 | 5 | 6 | 6 | 7 | 9 | 7 | 11 | |
| | IMPORT | 6 | - | - | 1 | - | - | 1 | - | - | - | 361 | - | - | - | - | - | 1.045 | - | 597 | - | - | - | 78 | |
| Nata en pequeños envases | EXPORT | 146 | 153 | 197 | 170 | 154 | 189 | 237 | 156 | 187 | 219 | 130 | 175 | 147 | 238 | 207 | 204 | 171 | 146 | 155 | 180 | 172 | 137 | 189 | |
| | IMPORT | 10 | - | 0 | - | - | - | - | 0 | - | 0 | 24 | - | 0 | - | 0 | 0 | 1 | 0 | 0 | 18 | - | 8 | 1 | |
| Leche de vaca a granel | EXPORT | 1.974 | 1.935 | 1.377 | 1.088 | 2.274 | 1.382 | 1.450 | 1.207 | 2.369 | 2.026 | 2.112 | 1.488 | 3.317 | 2.111 | 5.384 | 2.519 | 3.366 | 1.506 | 3.047 | 1.963 | 3.018 | 1.676 | 1.621 | |
| | IMPORT | 5.297 | 2.043 | 1.633 | 3.734 | 2.143 | 4.685 | 2.180 | 10.110 | 2.725 | 2.691 | 2.539 | 7.095 | 2.037 | 3.785 | 782 | 3.051 | 1.610 | 2.232 | 4.117 | 4.355 | 10.061 | 5.103 | 8.107 | |
| Leche de oveja y otras a granel | EXPORT | 846 | 1.077 | 798 | 793 | 716 | 883 | 782 | 623 | 680 | 903 | 775 | 887 | 829 | 1.076 | 1.115 | 1.307 | 1.646 | 1.270 | 1.546 | 1.689 | 1.773 | 1.727 | 1.307 | |
| | IMPORT | 45 | - | 78 | - | - | - | - | - | 84 | - | 55 | 92 | - | 49 | 14 | - | - | - | - | - | - | - | - | - |
| Nata a granel | EXPORT | 109 | 137 | 143 | 120 | 96 | 98 | 166 | 95 | 127 | 81 | 123 | 91 | 65 | 184 | 200 | 277 | 123 | 397 | 154 | 413 | 159 | 312 | 114 | |
| | IMPORT | 34 | 177 | 109 | 127 | 103 | 143 | 97 | 72 | 95 | 344 | 94 | 301 | 737 | 516 | 296 | 121 | 80 | 86 | 24 | 29 | 773 | 28 | 45 | |
| Leche en polvo desnatada en pequeños envases | EXPORT | 0 | - | 1 | 0 | - | 0 | 0 | 0 | 0 | 0 | 1 | 0 | 0 | 0 | 0 | 0 | 0 | 0 | 0 | 0 | 0 | 0 | 0 | |
| | IMPORT | 18 | 3 | 5 | 4 | 3 | 4 | 3 | 6 | 4 | 5 | 5 | 11 | 3 | 5 | 4 | 12 | 3 | 9 | 5 | 8 | 4 | 8 | 4 | |
| Leche en polvo desnatada a granel | EXPORT | 80 | 55 | 47 | 18 | 57 | 79 | 61 | 148 | 53 | 137 | 69 | 90 | 88 | 178 | 93 | 77 | 180 | 116 | 93 | 210 | 113 | 82 | 82 | |
| | IMPORT | 241 | 56 | 1.773 | 42 | 859 | 110 | 91 | 438 | 79 | 820 | 123 | 823 | 106 | 854 | 152 | 1.331 | 544 | 455 | 545 | 842 | 512 | 800 | 360 | |
| Otras leche en polvo en pequeños envases | EXPORT | 7 | 2 | 1 | 2 | 0 | 8 | 16 | 13 | 2 | 1 | 19 | 13 | 1 | 3 | 2 | 2 | 17 | 15 | 2 | 1 | 15 | 26 | 2 | |
| | IMPORT | 60 | 35 | 35 | 23 | 35 | 35 | 81 | 23 | 46 | 23 | 11 | 12 | 57 | 35 | 35 | 58 | 46 | 23 | 69 | 58 | 23 | 24 | 57 | |
| Otras leche en polvo a granel | EXPORT | 41 | 16 | 35 | 7 | 28 | 28 | 30 | 8 | 36 | 28 | 4 | 108 | 27 | 23 | 18 | 33 | 46 | 25 | 10 | 51 | 18 | 42 | 20 | |
| | IMPORT | 25 | 10 | 82 | 69 | 44 | 51 | 67 | 26 | 69 | 12 | 42 | 19 | 33 | 36 | 10 | 12 | 14 | 11 | 29 | 21 | 26 | 9 | 67 | |
| Leches evaporadas/concentrada | EXPORT | 6 | 17 | 4 | 14 | 4 | 16 | 5 | 8 | 6 | 6 | 6 | 6 | 12 | 3 | 6 | 5 | 5 | 11 | 6 | 15 | 18 | 0 | 12 | |
| | IMPORT | 8 | 4 | 8 | 4 | 7 | 7 | 7 | 7 | 4 | 7 | 7 | 4 | 5 | 7 | 8 | 8 | 7 | 4 | 4 | 8 | 7 | 11 | | |
| Leches condensadas | EXPORT | 199 | 250 | 221 | 183 | 257 | 250 | 151 | 206 | 247 | 144 | 206 | 180 | 209 | 185 | 227 | 162 | 195 | 243 | 205 | 497 | 332 | 224 | 187 | |
| | IMPORT | - | 0 | - | 0 | - | 0 | - | - | 0 | 1 | - | - | 0 | 5 | - | - | 0 | 12 | 0 | 32 | - | 46 | 0 | |
| Yogur | EXPORT | 6.356 | 5.531 | 6.383 | 5.226 | 6.246 | 5.264 | 6.665 | 5.059 | 6.237 | 6.756 | 6.834 | 6.536 | 7.163 | 7.166 | 7.344 | 6.911 | 5.710 | 6.006 | 6.006 | 6.422 | 5.473 | 5.606 | 4.789 | |
| | IMPORT | 162 | 166 | 108 | 160 | 175 | 204 | 130 | 190 | 158 | 412 | 84 | 393 | 161 | 360 | 115 | 363 | 109 | 467 | 58 | 691 | 100 | 456 | 131 | |
| Otras leches fermentadas | EXPORT | 1.097 | 786 | 899 | 838 | 902 | 1.057 | 1.004 | 913 | 1.099 | 1.321 | 973 | 1.014 | 1.006 | 1.057 | 1.077 | 1.282 | 811 | 1.354 | 806 | 1.368 | 926 | 1.178 | 721 | |
| | IMPORT | 259 | 320 | 1 | 356 | 395 | 168 | 190 | 187 | 186 | 439 | 368 | 399 | 339 | 396 | 404 | 359 | 446 | 441 | 438 | 511 | 388 | 547 | 210 | |
| Mantequilla | EXPORT | 73 | 123 | 206 | 117 | 179 | 181 | 134 | 81 | 190 | 202 | 125 | 167 | 146 | 262 | 139 | 188 | 183 | 192 | 177 | 574 | 225 | 280 | 139 | |
| | IMPORT | 526 | 223 | 245 | 319 | 269 | 572 | 625 | 352 | 453 | 540 | 881 | 666 | 628 | 532 | 557 | 309 | 434 | 167 | 471 | 180 | 302 | 381 | 286 | |
| Aceite de mantequilla | EXPORT | 6 | 4 | 6 | 4 | 2 | 2 | 6 | 4 | 1 | 3 | 0 | 2 | 4 | 27 | 4 | 245 | 2 | 49 | 5 | 6 | 2 | 72 | 5 | |
| | IMPORT | - | - | - | - | - | 4 | - | - | - | - | - | - | - | - | - | - | - | - | - | - | - | - | - | |
| Quesos frescos | EXPORT | 331 | 444 | 380 | 446 | 456 | 427 | 340 | 475 | 495 | 469 | 472 | 539 | 462 | 533 | 573 | 392 | 517 | 469 | 426 | 406 | 429 | 374 | 415 | |
| | IMPORT | 157 | 2 | 120 | 178 | 149 | 131 | 165 | 6 | 117 | 155 | 119 | 0 | 129 | 207 | 129 | 111 | 132 | 43 | 193 | 59 | 137 | 5 | 47 | |
| Quesos rallados o en polvo | EXPORT | 109 | 109 | 122 | 112 | 115 | 129 | 109 | 111 | 137 | 169 | 140 | 183 | 125 | 191 | 187 | 154 | 83 | 206 | 180 | 166 | 143 | 217 | 178 | |
| | IMPORT | 16 | - | 17 | 39 | 21 | 17 | 15 | - | 20 | 31 | 20 | - | 14 | 28 | 14 | 13 | 11 | 1 | 21 | - | 19 | 0 | - | |
| Quesos fundidos | EXPORT | 149 | 180 | 251 | 258 | 186 | 213 | 170 | 155 | 199 | 204 | 177 | 181 | 190 | 195 | 225 | 223 | 185 | 198 | 205 | 204 | 188 | 138 | 187 | |
| | IMPORT | 3 | - | 2 | 2 | 2 | 0 | 1 | 0 | 0 | 0 | 1 | - | 0 | - | 0 | 0 | 0 | - | 0 | 0 | 0 | 0 | 0 | |
| Otros quesos | EXPORT | 833 | 744 | 682 | 503 | 958 | 662 | 725 | 746 | 924 | 742 | 696 | 863 | 787 | 675 | 799 | 720 | 714 | 782 | 632 | 667 | 543 | 587 | 643 | |
| | IMPORT | 127 | 158 | 120 | 234 | 92 | 148 | 121 | 152 | 153 | 142 | 167 | 150 | 132 | 212 | 103 | 207 | 121 | 184 | 180 | 201 | 148 | 178 | 160 | |

Fuente: DATACOMEX

Valor: 0 < 0,5 Tn

Valor: - = 0 Tn

Comercio Exterior España-UE (28). Mensual 2016-2017

| | TONELADAS | ENE | | FEB | | MAR | | ABR | | MAY | | JUN | | JUL | | AGO | | SEP | | OCT | | NOV | | DIC | |
|---|-----------|--------|--------|--------|--------|--------|--------|--------|--------|--------|--------|--------|--------|--------|--------|--------|--------|--------|--------|--------|--------|--------|--------|--------|------|
| | | 2016 | 2017 | 2016 | 2017 | 2016 | 2017 | 2016 | 2017 | 2016 | 2017 | 2016 | 2017 | 2016 | 2017 | 2016 | 2017 | 2016 | 2017 | 2016 | 2017 | 2016 | 2017 | 2016 | 2017 |
| Leche de vaca en pequeños envases | EXPORT | 1.731 | 742 | 644 | 470 | 3.848 | 676 | 1.860 | 711 | 532 | 507 | 680 | 479 | 526 | 676 | 560 | 358 | 619 | 1.071 | 651 | 966 | 785 | 952 | 713 | |
| | IMPORT | 8.409 | 4.982 | 7.455 | 10.821 | 11.706 | 7.554 | 12.679 | 2.801 | 8.816 | 6.010 | 9.489 | 8.678 | 9.430 | 12.712 | 7.096 | 7.361 | 7.854 | 2.690 | 7.460 | 2.706 | 7.501 | 3.233 | 2.546 | |
| Leche de oveja y otras leches en pequeños envases | EXPORT | 24 | 100 | 16 | 11 | 16 | 75 | 179 | 83 | 7 | 116 | 181 | 15 | 149 | 7 | 123 | 3 | 446 | 17 | 960 | 28 | 320 | 86 | 291 | |
| | IMPORT | 14 | 47 | 15 | 41 | 23 | 49 | 32 | 73 | 38 | 59 | 396 | 66 | 26 | 76 | 25 | 44 | 1.067 | 68 | 668 | 61 | 52 | 42 | 93 | |
| Nata en pequeños envases | EXPORT | 357 | 369 | 443 | 455 | 485 | 431 | 461 | 575 | 615 | 573 | 505 | 403 | 418 | 629 | 477 | 460 | 477 | 690 | 632 | 587 | 541 | 384 | 713 | |
| | IMPORT | 614 | 605 | 835 | 1.007 | 704 | 738 | 795 | 519 | 916 | 1.057 | 831 | 663 | 705 | 784 | 724 | 725 | 727 | 531 | 704 | 637 | 786 | 448 | 705 | |
| Leche de vaca a granel | EXPORT | 4.246 | 3.764 | 3.853 | 3.166 | 4.571 | 3.575 | 2.905 | 3.675 | 4.115 | 4.846 | 4.020 | 4.917 | 5.335 | 4.227 | 7.065 | 5.173 | 5.964 | 3.968 | 4.855 | 3.689 | 4.758 | 2.440 | 3.490 | |
| | IMPORT | 10.025 | 4.643 | 6.432 | 5.983 | 4.320 | 6.846 | 7.328 | 11.188 | 5.861 | 4.114 | 3.767 | 8.136 | 3.131 | 4.803 | 1.581 | 4.770 | 3.028 | 2.831 | 5.546 | 6.564 | 11.240 | 6.758 | 8.904 | |
| Leche de oveja y otras a granel | EXPORT | 1.174 | 1.324 | 1.345 | 966 | 1.565 | 1.276 | 1.392 | 857 | 1.158 | 1.382 | 1.847 | 1.457 | 2.206 | 2.876 | 2.341 | 2.589 | 3.112 | 2.237 | 3.016 | 2.715 | 2.691 | 2.629 | 1.710 | |
| | IMPORT | 113 | 79 | 141 | 2 | 11 | 3 | 36 | 29 | 237 | 106 | 106 | 251 | 84 | 55 | 64 | 6 | 87 | 13 | 43 | 11 | 32 | 10 | 43 | |
| Nata a granel | EXPORT | 4.113 | 6.578 | 4.030 | 14.826 | 4.870 | 9.632 | 4.101 | 12.555 | 4.253 | 12.819 | 4.392 | 11.130 | 4.285 | 8.390 | 4.312 | 12.432 | 3.706 | 21.252 | 11.254 | 22.404 | 15.702 | 21.397 | 8.782 | |
| | IMPORT | 182 | 316 | 282 | 193 | 821 | 427 | 403 | 140 | 465 | 448 | 425 | 392 | 828 | 621 | 465 | 360 | 229 | 413 | 133 | 224 | 855 | 450 | 125 | |
| Leche en polvo desnatada en pequeños envases | EXPORT | 1 | - | 1 | 20 | 0 | 39 | 2 | 38 | 0 | 41 | 5 | 40 | 0 | 24 | 0 | 29 | 0 | 47 | 0 | 33 | 52 | 39 | 46 | |
| | IMPORT | 31 | 21 | 27 | 72 | 27 | 46 | 37 | 20 | 29 | 74 | 54 | 39 | 38 | 40 | 31 | 20 | 23 | 50 | 23 | 22 | 30 | 42 | 25 | |
| Leche en polvo desnatada a granel | EXPORT | 133 | 235 | 172 | 72 | 159 | 287 | 233 | 340 | 148 | 255 | 300 | 130 | 143 | 237 | 195 | 110 | 402 | 193 | 283 | 281 | 271 | 97 | 182 | |
| | IMPORT | 3.669 | 2.815 | 4.454 | 2.567 | 5.190 | 3.780 | 3.981 | 4.509 | 5.355 | 6.017 | 5.432 | 6.127 | 2.132 | 5.505 | 2.434 | 6.184 | 3.988 | 4.788 | 3.865 | 5.879 | 3.500 | 5.790 | 3.243 | |
| Otras leche en polvo en pequeños envases | EXPORT | 82 | 95 | 64 | 103 | 8 | 35 | 188 | 27 | 58 | 22 | 81 | 32 | 49 | 19 | 31 | 12 | 70 | 52 | 126 | 14 | 45 | 36 | 50 | |
| | IMPORT | 314 | 243 | 221 | 228 | 257 | 279 | 273 | 253 | 262 | 288 | 242 | 256 | 252 | 306 | 244 | 325 | 347 | 279 | 248 | 273 | 240 | 242 | 288 | |
| Otras leche en polvo a granel | EXPORT | 260 | 568 | 231 | 406 | 244 | 456 | 287 | 969 | 282 | 704 | 197 | 533 | 519 | 238 | 221 | 218 | 206 | 155 | 295 | 83 | 305 | 81 | 324 | |
| | IMPORT | 626 | 587 | 950 | 642 | 1.124 | 714 | 880 | 504 | 960 | 1.110 | 994 | 1.269 | 784 | 1.032 | 534 | 664 | 726 | 665 | 747 | 915 | 703 | 623 | 572 | |
| Leches evaporadas/concentrada | EXPORT | 374 | 387 | 250 | 511 | 352 | 612 | 262 | 458 | 421 | 585 | 565 | 607 | 323 | 375 | 12 | 272 | 669 | 339 | 360 | 320 | 474 | 324 | 316 | |
| | IMPORT | 194 | 274 | 209 | 121 | 230 | 260 | 364 | 148 | 554 | 179 | 393 | 94 | 253 | 190 | 225 | 161 | 184 | 162 | 224 | 190 | 120 | 139 | 146 | |
| Leches condensadas | EXPORT | 1.532 | 1.360 | 1.476 | 1.238 | 1.341 | 1.266 | 1.405 | 1.256 | 1.402 | 1.214 | 1.356 | 1.250 | 1.600 | 1.280 | 1.375 | 1.397 | 1.342 | 1.267 | 1.395 | 1.632 | 1.188 | 1.465 | 1.666 | |
| | IMPORT | 1.401 | 803 | 1.129 | 1.082 | 1.172 | 985 | 1.337 | 1.230 | 1.964 | 1.237 | 1.151 | 1.082 | 741 | 706 | 673 | 933 | 850 | 714 | 1.069 | 874 | 1.116 | 925 | 939 | |
| Yogur | EXPORT | 6.620 | 6.377 | 6.771 | 6.334 | 6.754 | 6.247 | 7.299 | 5.934 | 7.201 | 7.979 | 7.832 | 8.025 | 8.176 | 8.493 | 7.873 | 6.693 | 6.730 | 6.852 | 7.260 | 6.460 | 6.247 | 5.342 | | |
| | IMPORT | 16.874 | 11.131 | 10.748 | 11.300 | 14.719 | 13.269 | 12.338 | 10.689 | 12.643 | 14.921 | 13.865 | 11.163 | 12.160 | 13.012 | 11.692 | 12.144 | 14.168 | 11.034 | 12.696 | 13.502 | 11.885 | 10.624 | 9.681 | |
| Otras leches fermentadas | EXPORT | 1.990 | 2.533 | 1.744 | 3.121 | 1.392 | 3.406 | 3.295 | 3.058 | 2.888 | 3.488 | 2.885 | 3.767 | 2.824 | 2.958 | 3.171 | 2.986 | 2.325 | 3.586 | 3.073 | 3.398 | 2.757 | 2.902 | 2.532 | |
| | IMPORT | 2.110 | 1.972 | 1.785 | 2.067 | 2.470 | 2.213 | 2.241 | 2.036 | 2.329 | 2.590 | 2.498 | 2.180 | 2.126 | 2.039 | 2.183 | 2.088 | 2.428 | 2.096 | 2.398 | 13.219 | 2.255 | 2.119 | 2.012 | |
| Mantequilla | EXPORT | 702 | 1.143 | 786 | 897 | 687 | 1.027 | 600 | 963 | 642 | 1.500 | 1.756 | 1.043 | 1.821 | 972 | 1.477 | 710 | 1.421 | 819 | 1.124 | 1.046 | 941 | 785 | 859 | |
| | IMPORT | 1.600 | 1.190 | 1.424 | 1.117 | 1.388 | 1.530 | 2.006 | 1.499 | 1.728 | 1.570 | 2.091 | 1.812 | 1.657 | 1.521 | 1.658 | 1.448 | 1.541 | 1.259 | 1.693 | 1.336 | 1.592 | 1.361 | 1.368 | |
| Aceite de mantequilla | EXPORT | 386 | 516 | 750 | 597 | 830 | 655 | 1.366 | 536 | 1.028 | 453 | 720 | 575 | 447 | 799 | 432 | 686 | 566 | 774 | 597 | 748 | 409 | 651 | 532 | |
| | IMPORT | 116 | 89 | 94 | 227 | 117 | 265 | 206 | 177 | 212 | 215 | 240 | 98 | 275 | 166 | 64 | 119 | 243 | 144 | 135 | 167 | 138 | 298 | 134 | |
| Quesos frescos | EXPORT | 2.347 | 2.614 | 2.818 | 2.994 | 2.859 | 3.191 | 2.507 | 2.854 | 3.095 | 2.954 | 3.021 | 2.891 | 2.452 | 3.588 | 2.914 | 3.339 | 2.948 | 3.014 | 2.510 | 3.227 | 2.836 | 3.141 | 2.658 | |
| | IMPORT | 5.643 | 5.852 | 6.246 | 6.224 | 6.469 | 6.939 | 6.610 | 6.638 | 6.586 | 7.540 | 6.606 | 7.268 | 7.012 | 7.892 | 7.395 | 7.708 | 6.878 | 6.570 | 6.840 | 7.324 | 6.854 | 7.829 | 6.515 | |
| Quesos rallados o en polvo | EXPORT | 195 | 222 | 246 | 242 | 255 | 253 | 225 | 220 | 234 | 303 | 237 | 299 | 235 | 315 | 317 | 290 | 179 | 316 | 324 | 318 | 243 | 324 | 337 | |
| | IMPORT | 1.667 | 1.709 | 1.819 | 1.852 | 1.934 | 1.751 | 1.965 | 1.776 | 1.972 | 2.323 | 2.046 | 2.262 | 2.192 | 2.046 | 2.184 | 2.304 | 2.000 | 1.661 | 1.724 | 1.651 | 1.734 | 1.635 | 1.739 | |
| Quesos fundidos | EXPORT | 193 | 208 | 316 | 324 | 240 | 267 | 197 | 182 | 266 | 243 | 213 | 220 | 223 | 253 | 281 | 250 | 236 | 370 | 302 | 348 | 226 | 350 | 222 | |
| | IMPORT | 1.278 | 1.248 | 1.343 | 1.140 | 1.440 | 1.046 | 1.419 | 1.259 | 1.340 | 1.518 | 1.497 | 1.419 | 1.231 | 2.178 | 1.369 | 1.348 | 1.568 | 1.234 | 1.442 | 1.109 | 1.519 | 1.551 | 1.464 | |
| Otros quesos | EXPORT | 2.356 | 2.025 | 2.004 | 1.978 | 2.831 | 2.287 | 2.334 | 2.378 | 2.632 | 2.684 | 2.574 | 2.706 | 2.452 | 4.226 | 2.415 | 2.606 | 2.276 | 2.408 | 2.293 | 3.272 | 2.037 | 2.622 | 2.210 | |
| | IMPORT | 9.384 | 11.374 | 10.221 | 12.570 | 12.665 | 13.323 | 12.625 | 12.297 | 13.467 | 14.913 | 12.982 | 15.634 | 12.983 | 13.260 | 12.333 | 15.302 | 13.411 | 12.458 | 12.429 | 14.281 | 13.371 | 15.238 | 11.966 | |

Fuente: DATACOMEX

Valor: 0 < 0,5 Tn

Valor: - = 0 Tn

Comercio Exterior España-Mundo. Mensual 2016-2017

| | TONELADAS | ENE | | FEB | | MAR | | ABR | | MAY | | JUN | | JUL | | AGO | | SEP | | OCT | | NOV | | DIC | |
|---|-----------|--------|--------|--------|--------|--------|--------|--------|--------|--------|--------|--------|--------|--------|--------|--------|--------|--------|--------|--------|--------|--------|--------|--------|------|
| | | 2016 | 2017 | 2016 | 2017 | 2016 | 2017 | 2016 | 2017 | 2016 | 2017 | 2016 | 2017 | 2016 | 2017 | 2016 | 2017 | 2016 | 2017 | 2016 | 2017 | 2016 | 2017 | 2016 | 2017 |
| Leche de vaca en pequeños envases | EXPORT | 3.283 | 2.341 | 1.978 | 1.278 | 4.897 | 2.320 | 4.161 | 2.803 | 2.254 | 2.627 | 3.591 | 1.920 | 2.276 | 1.944 | 2.537 | 2.312 | 2.027 | 2.397 | 4.096 | 3.031 | 3.941 | 2.491 | 1.782 | |
| | IMPORT | 8.409 | 4.982 | 7.455 | 10.821 | 11.706 | 7.554 | 12.679 | 2.801 | 8.816 | 6.010 | 9.489 | 8.678 | 9.430 | 12.712 | 7.096 | 7.361 | 7.856 | 2.690 | 7.460 | 2.706 | 7.501 | 3.233 | 2.546 | |
| Leche de oveja y otras leches en pequeños envases | EXPORT | 39 | 105 | 32 | 16 | 23 | 87 | 207 | 93 | 21 | 121 | 200 | 27 | 164 | 9 | 135 | 504 | 455 | 31 | 967 | 37 | 345 | 89 | 302 | |
| | IMPORT | 14 | 47 | 15 | 41 | 23 | 49 | 32 | 73 | 38 | 59 | 396 | 66 | 26 | 76 | 25 | 44 | 1.067 | 68 | 668 | 61 | 52 | 42 | 93 | |
| Nata en pequeños envases | EXPORT | 417 | 532 | 570 | 656 | 534 | 772 | 584 | 1.075 | 710 | 1.208 | 621 | 1.202 | 503 | 1.333 | 633 | 785 | 539 | 919 | 747 | 843 | 610 | 491 | 850 | |
| | IMPORT | 615 | 605 | 835 | 1.007 | 704 | 738 | 795 | 519 | 916 | 1.057 | 831 | 663 | 727 | 784 | 724 | 725 | 739 | 531 | 704 | 637 | 787 | 448 | 805 | |
| Leche de vaca a granel | EXPORT | 4.255 | 3.774 | 3.891 | 3.205 | 4.611 | 3.621 | 2.941 | 3.829 | 4.128 | 4.888 | 4.059 | 4.935 | 5.465 | 4.253 | 7.190 | 5.187 | 6.095 | 4.513 | 4.879 | 3.741 | 4.779 | 2.507 | 3.570 | |
| | IMPORT | 10.025 | 4.643 | 6.432 | 5.983 | 4.320 | 6.846 | 7.328 | 11.188 | 5.861 | 4.114 | 3.767 | 8.136 | 3.131 | 4.803 | 1.581 | 4.770 | 3.028 | 2.831 | 5.546 | 6.564 | 11.240 | 6.758 | 8.904 | |
| Leche de oveja y otras a granel | EXPORT | 1.174 | 1.325 | 1.349 | 966 | 1.572 | 1.277 | 1.392 | 858 | 1.159 | 1.383 | 1.848 | 1.458 | 2.210 | 2.877 | 2.344 | 2.590 | 3.116 | 2.237 | 3.024 | 2.715 | 2.711 | 2.631 | 1.716 | |
| | IMPORT | 113 | 79 | 141 | 2 | 11 | 3 | 36 | 29 | 237 | 106 | 106 | 251 | 84 | 55 | 64 | 6 | 87 | 13 | 43 | 11 | 32 | 10 | 43 | |
| Nata a granel | EXPORT | 4.180 | 6.747 | 4.094 | 15.016 | 4.939 | 9.762 | 4.123 | 12.723 | 4.370 | 12.925 | 4.560 | 11.261 | 4.484 | 8.567 | 4.637 | 12.563 | 3.940 | 21.339 | 11.401 | 22.530 | 15.807 | 21.571 | 8.869 | |
| | IMPORT | 182 | 318 | 282 | 194 | 821 | 429 | 403 | 465 | 449 | 425 | 394 | 828 | 623 | 465 | 361 | 229 | 413 | 133 | 226 | 856 | 453 | 126 | | |
| Leche en polvo desnatada en pequeños envases | EXPORT | 18 | 1 | 3 | 36 | 2 | 39 | 3 | 44 | 10 | 42 | 57 | 41 | 5 | 24 | 2 | 50 | 33 | 48 | 0 | 38 | 65 | 45 | 48 | |
| | IMPORT | 31 | 21 | 27 | 72 | 27 | 46 | 37 | 20 | 29 | 74 | 54 | 39 | 38 | 40 | 31 | 20 | 23 | 50 | 23 | 22 | 30 | 42 | 25 | |
| Leche en polvo desnatada a granel | EXPORT | 158 | 2.229 | 173 | 2.123 | 732 | 2.486 | 731 | 3.826 | 1.212 | 4.792 | 1.394 | 4.706 | 1.200 | 3.775 | 1.271 | 3.717 | 459 | 3.215 | 342 | 1.855 | 777 | 174 | 232 | |
| | IMPORT | 3.669 | 2.856 | 4.454 | 2.567 | 5.190 | 3.782 | 3.981 | 4.509 | 5.355 | 6.017 | 5.432 | 6.127 | 2.132 | 5.505 | 2.434 | 6.184 | 3.988 | 4.788 | 3.891 | 5.879 | 3.500 | 5.790 | 3.243 | |
| Otras leche en polvo en pequeños envases | EXPORT | 83 | 166 | 66 | 191 | 44 | 38 | 249 | 113 | 180 | 47 | 103 | 104 | 56 | 37 | 32 | 69 | 90 | 87 | 195 | 72 | 61 | 48 | 53 | |
| | IMPORT | 314 | 243 | 221 | 228 | 257 | 279 | 273 | 253 | 262 | 288 | 242 | 256 | 252 | 307 | 244 | 325 | 347 | 279 | 248 | 273 | 240 | 242 | 288 | |
| Otras leche en polvo a granel | EXPORT | 435 | 578 | 487 | 435 | 625 | 462 | 288 | 1.010 | 646 | 928 | 286 | 535 | 624 | 278 | 257 | 406 | 213 | 207 | 525 | 172 | 787 | 276 | 425 | |
| | IMPORT | 783 | 655 | 950 | 644 | 1.125 | 717 | 887 | 504 | 961 | 1.114 | 994 | 1.269 | 784 | 1.036 | 562 | 664 | 814 | 666 | 837 | 926 | 753 | 623 | 639 | |
| Leches evaporadas/concentrada | EXPORT | 377 | 388 | 251 | 574 | 355 | 637 | 277 | 525 | 435 | 674 | 566 | 854 | 344 | 501 | 15 | 311 | 711 | 450 | 360 | 402 | 475 | 382 | 316 | |
| | IMPORT | 194 | 274 | 209 | 121 | 230 | 260 | 364 | 148 | 554 | 179 | 393 | 94 | 253 | 190 | 225 | 161 | 184 | 162 | 224 | 190 | 120 | 139 | 146 | |
| Leches condensadas | EXPORT | 1.821 | 1.730 | 1.833 | 1.687 | 1.668 | 1.678 | 1.775 | 1.712 | 1.906 | 1.709 | 1.760 | 1.657 | 1.895 | 1.691 | 1.835 | 1.738 | 1.551 | 1.630 | 1.720 | 2.220 | 1.317 | 2.705 | 2.102 | |
| | IMPORT | 1.401 | 803 | 1.134 | 1.082 | 1.172 | 985 | 1.337 | 1.230 | 1.964 | 1.237 | 1.151 | 1.082 | 741 | 706 | 673 | 933 | 850 | 714 | 1.069 | 874 | 1.116 | 925 | 939 | |
| Yogur | EXPORT | 6.699 | 6.481 | 6.875 | 6.437 | 6.863 | 6.357 | 7.394 | 6.065 | 7.298 | 8.089 | 7.920 | 7.704 | 8.114 | 8.402 | 8.627 | 8.088 | 6.778 | 6.815 | 6.934 | 7.479 | 6.550 | 6.402 | 5.515 | |
| | IMPORT | 16.887 | 11.131 | 10.759 | 11.300 | 14.729 | 13.269 | 12.350 | 10.689 | 12.659 | 14.921 | 13.872 | 11.163 | 12.172 | 13.012 | 11.703 | 12.144 | 14.171 | 11.034 | 12.697 | 13.502 | 11.975 | 10.624 | 9.681 | |
| Otras leches fermentadas | EXPORT | 2.641 | 3.465 | 2.465 | 3.781 | 2.260 | 4.047 | 4.121 | 3.620 | 3.691 | 4.185 | 3.483 | 4.424 | 3.303 | 3.733 | 3.965 | 3.697 | 2.818 | 4.497 | 3.432 | 4.189 | 3.005 | 3.524 | 2.953 | |
| | IMPORT | 2.110 | 1.981 | 1.785 | 2.067 | 2.470 | 2.213 | 2.241 | 2.036 | 2.329 | 2.590 | 2.498 | 2.180 | 2.126 | 2.039 | 2.183 | 2.088 | 2.428 | 2.096 | 2.398 | 13.219 | 2.255 | 2.119 | 2.012 | |
| Mantequilla | EXPORT | 716 | 1.159 | 826 | 992 | 755 | 1.060 | 658 | 1.027 | 762 | 1.580 | 1.888 | 1.140 | 1.943 | 1.009 | 1.518 | 793 | 1.491 | 841 | 1.151 | 1.098 | 1.014 | 813 | 917 | |
| | IMPORT | 1.623 | 1.190 | 1.424 | 1.117 | 1.388 | 1.530 | 2.006 | 1.499 | 1.728 | 1.570 | 2.091 | 1.812 | 1.679 | 1.521 | 1.658 | 1.448 | 1.541 | 1.259 | 1.693 | 1.336 | 1.614 | 1.361 | 1.368 | |
| Aceite de manteca | EXPORT | 387 | 516 | 750 | 598 | 831 | 656 | 1.387 | 552 | 1.056 | 456 | 721 | 577 | 447 | 802 | 432 | 687 | 577 | 774 | 598 | 748 | 410 | 656 | 538 | |
| | IMPORT | 116 | 89 | 94 | 227 | 117 | 265 | 206 | 177 | 212 | 215 | 241 | 98 | 275 | 166 | 64 | 119 | 243 | 144 | 135 | 167 | 138 | 298 | 154 | |
| Quesos frescos | EXPORT | 2.891 | 3.148 | 3.419 | 3.522 | 3.283 | 3.977 | 3.264 | 3.449 | 3.818 | 3.839 | 3.620 | 3.590 | 2.968 | 4.087 | 3.364 | 4.026 | 3.262 | 3.487 | 2.687 | 3.482 | 3.216 | 3.563 | 3.031 | |
| | IMPORT | 5.643 | 5.852 | 6.247 | 6.224 | 6.469 | 7.025 | 6.611 | 6.638 | 6.586 | 7.540 | 6.606 | 7.268 | 7.012 | 7.892 | 7.395 | 7.708 | 6.878 | 6.570 | 6.840 | 7.324 | 6.883 | 7.829 | 6.515 | |
| Quesos rallados o en polvo | EXPORT | 266 | 328 | 350 | 390 | 379 | 360 | 376 | 380 | 361 | 412 | 289 | 453 | 351 | 411 | 467 | 441 | 268 | 430 | 501 | 401 | 325 | 355 | 432 | |
| | IMPORT | 1.672 | 1.709 | 1.819 | 1.852 | 1.935 | 1.751 | 1.965 | 1.776 | 1.972 | 2.323 | 2.046 | 2.262 | 2.193 | 2.046 | 2.184 | 2.304 | 2.000 | 1.661 | 1.724 | 1.651 | 1.734 | 1.635 | 1.739 | |
| Quesos fundidos | EXPORT | 206 | 240 | 352 | 333 | 259 | 277 | 214 | 193 | 276 | 276 | 220 | 234 | 227 | 308 | 298 | 274 | 246 | 382 | 318 | 359 | 238 | 379 | 231 | |
| | IMPORT | 1.278 | 1.248 | 1.363 | 1.145 | 1.440 | 1.047 | 1.420 | 1.260 | 1.360 | 1.518 | 1.497 | 1.419 | 1.231 | 2.187 | 1.369 | 1.348 | 1.568 | 1.234 | 1.447 | 1.114 | 1.541 | 1.551 | 1.464 | |
| Otros quesos | EXPORT | 3.349 | 3.139 | 3.104 | 2.950 | 3.965 | 3.410 | 3.372 | 3.393 | 3.729 | 3.958 | 3.691 | 3.843 | 3.361 | 5.391 | 3.529 | 4.146 | 3.559 | 3.737 | 3.486 | 4.662 | 3.399 | 3.897 | 3.248 | |
| | IMPORT | 9.407 | 11.410 | 10.252 | 12.583 | 12.694 | 13.365 | 12.647 | 12.355 | 13.492 | 14.935 | 13.016 | 15.700 | 13.023 | 13.282 | 12.355 | 15.322 | 13.446 | 12.495 | 12.450 | 14.330 | 13.411 | 15.312 | 12.020 | |

Fuente: DATACOMEX

Valor: 0 < 0,5 Tn

Valor: - = 0 Tn

ANEXO. FUENTES INFORMACIÓN

(BDCH) Base de Datos Consumo en el Hogar
(MMO) Milk Market Observatory
(DATACOMEX) Base de Datos de Comercio Exterior
(EUROSTAT) Oficina Estadística de la Unión Europea
(FEGA) Fondo Español de Garantía Agraria
(INE) Instituto Nacional de Estadística
(IPRI) Índice de Precios Industriales
(MAPAMA) Ministerio de Agricultura, Pesca, Alimentación y Medio Ambiente
(MINECO) Ministerio de Economía y Competitividad
(RENGRATI) Red Nacional de Granjas Típicas